

6.1	Student-Faculty Ratio (SFR)	(10)
Self-Assessment		10

Description	CAY (2023-24)	CAY 1 (2022-23)	CAY2 (2021-22)
Total Number of Students in the Department (S)	360	300	240
No. of Faculty in the Department (F)	23	21	19
Student Faculty Ratio (SFR)	15.65217391	14.28571429	12.63157895
Average SFR	14.18982238		
Year	CAY (2023-24)	CAYm1(2022-23)	CAYm2 (2021-22)
p1.1 (Students in 1st Year Sanctioned Intake)	180	180	120
p1.2 (Students in 2nd Year Sanctioned Intake)	180	120	120
PGI (Sanctioned Intake)	360	300	240
Total No. of Students in the Department (S) Actual Admission	332	200	75
pm.1	175	153	53
pm.2	153	53	27
PGm	pm.1+pm.2	pm.1+pm.2	pm.1+pm.2
	328	206	80
Total No. of Students in the Department (S)	PGI + ...PGm=S1	PGI+... + PGm=S2	PGI+... + PGm=S3
No. of Faculty in the Department (F)	23	21	19
Student Faculty Ratio (SFR)	SFR1=S/F	SFR2=S/F	SFR3=S/F
	15.65217391	14.28571429	12.63157895
Average SFR	SFR=(SFR1+SFR2+SFR3)/3		
	14.18982238		

DIRECTOR
INTERNATIONAL INSTITUTE
OF BUSINESS STUDY
 #75 Muthuganahalli, Jala Hobli,
 Bengaluru North - 562157

Year	CAY (2023-24)	CAYm1(2022-23)	CAYm2 (2021-22)
p1.1 (Students in 1st Year Sanctioned Intake)	360	180	120
p1.2 (Students in 2nd Year Sanctioned Intake)	180	120	120
PG1 (Sanctioned Intake)	540	300	240
.....			
pm.1			
pm.2			
PGm	pm.1+pm.2	pm.1+pm.2	pm.1+pm.2
Total No. of Students in the Department (S)	PG1 + ...PGm=S1	PG1+... + PGm=S2	PG1+... + PGm=S3
No. of Faculty in the Department (F)	F1	F2	F3
Student Faculty Ratio (SFR)	SFR1=S/F	SFR2=S/F	SFR3=S/F
Average SFR	SFR=(SFR1+SFR2+SFR3)/3		

DIRECTOR
INTERNATIONAL INSTITUTE
OF BUSINESS STUDY
 #75 Muthugadahalli, Jala Hobli,
 Bengaluru North - 562157

PGDM 2020-22 Batch Student List

Sl. No.	Student ID	Title	First Name	Middle Name	Last Name	Mobile Number	Gender	DD/MM/YYYY	Date of Admission (DD/MM/YYYY)	Course
1	1-43608879344	Mr.	AAKASH		VERMA	8873757942	Male	20/4/1998	10-05-2020	PGDM
2	1-43610638454	Mr.	ABHISHEK		KASAUDHAN	7317214013	Male	08-05-2000	10-05-2020	PGDM
3	1-43610638456	Mr.	ADDALA		SAITEJA	9182159965	Male	16/9/1999	10-05-2020	PGDM
4	1-43610638458	Ms.	BHAVANA		K.L	7349476539	Female	05-05-1999	10-05-2020	PGDM
5	1-43610638460	Mr.	BYREDDY		REDDY	9121362037	Male	21/2/1999	10-05-2020	PGDM
6	1-43610638502	Mr.	CHINNAPOLU		ANIL	9182173712	Male	27/7/2000	10-05-2020	PGDM
7	1-43610638504	Mr.	DURGESH		PRASAD	9858340079	Male	10-10-1999	10-05-2020	PGDM
8	1-43610638506	Ms.	JAJITHA		DAS	9916417347	Female	24/8/1999	10-05-2020	PGDM
9	1-43610638508	Mr.	JOHN		SAM	9751074838	Male	14/7/2000	10-05-2020	PGDM
10	1-43610638510	Ms.	KAJAL		KUMARI	8210773578	Female	23/6/1998	10-05-2020	PGDM
11	1-43610638532	Mr.	KALA		VINAY	9440727999	Male	29/8/1994	10-05-2020	PGDM
12	1-43607241916	Mr.	KILADI		VINAY	7093686192	Male	29/9/1999	10-05-2020	PGDM
13	1-43607241918	Mr.	KOTHA		SAI KUMAR	9490538835	Male	16/9/1999	10-05-2020	PGDM
14	1-43622259374	Ms.	KRATIKA		JAIN	9301266044	Female	05-06-1997	10-05-2020	PGDM
15	1-43607261734	Ms.	MINAL		DHOTE	9425237314	Female	22/2/1997	10-05-2020	PGDM
16	1-43607261736	Ms.	MOUNIKA		NALAGONDA	9912135214	Female	10-03-1999	10-05-2020	PGDM
17	1-43607241874	Ms.	NEHA		BHARTI	9334675999	Female	01-08-1996	10-05-2020	PGDM
18	1-43607241876	Mr.	NITISH		DOBRIYAL	9445292264	Male	17/7/1999	10-05-2020	PGDM
19	1-43607241878	Mr.	R		ANIRUDH	8839561421	Male	23/6/1998	10-05-2020	PGDM
20	1-43607241880	Ms.	RITICA		KUMARI	9348555175	Female	12-11-1998	10-05-2020	PGDM
21	1-43607241902	Ms.	RITUPARINNA		PATEL	9937717241	Female	12-07-1998	10-05-2020	PGDM
22	1-43607241904	Mr.	SAKET		KUMAR	8678882968	Male	26/1/1993	10-05-2020	PGDM
23	1-43607241906	Ms.	SAKSHI		BHADANI	7979939535	Female	01-11-1997	10-05-2020	PGDM
24	1-43607241908	Mr.	SRIMANTHA		SAHA	8918038840	Male	28/8/1998	10-05-2020	PGDM
25	1-43607241910	Miss	THILBERTTA		DONINE	8248902009	Female	14/7/1998	10-05-2020	PGDM
26	1-43607241912	Mr.	THOTA		ARUN	9581581331	Male	05-05-2000	10-05-2020	PGDM
27	1-43607241914	Mr.	VISHAL		YADAV	7904521509	Male	24/3/1999	10-05-2020	PGDM

PGDMM 2021-23 Batch Student List

Sl. No.	Student ID	Title	First Name	Middle Name	Last Name	Mobile Number	Gender	Date of Birth(DD/MM/YYYY)	Course
1	1-43607254905	Mr.	AKASH	GOWDA	B M	9880359248	Male	05-01-2000	PGDM
2	1-43607995814	Ms.	ANALI		KARWA	9199957157	Female	25/8/1999	PGDM
3	1-43607995816	Mr.	BANDELA		GANGADHAR		Male	09-10-1997	PGDM
4	1-43607995818	Mr.	BATHULA	LEELA	RAM	8297778666	Male	20/9/1997	PGDM
5	1-43607995820	Mr.	BHUKYA		NAVADHEER	9490010034	Male	08-06-1998	PGDM
6	1-43607995835	Mr.	BOGI	DILEEP	KUMAR	8309494464	Male	26/9/1996	PGDM
7	1-43607995837	Ms.	CHAKILAM		SUDHISHNA	7661913336	Female	10-11-1999	PGDM
8	1-43607975874	Mr.	CHAKKA	HARSHA	VARDHAN	9441467942	Male	07-05-1999	PGDM
9	1-43608793794	Mr.	CHANNE	TANMAY	WAMAN		Male	03-05-1998	PGDM
10	1-43608793796	Mr.	CHENNUPALLI	PAVAN TEJA	REDDY	9581812490	Male	07-05-1999	PGDM
11	1-43608793798	Ms.	CHERUKUPALLI	MRUDU	MANASA	8555944596	Female	16/4/2000	PGDM
12	1-43608793800	Ms.	CHIPPADA		JAHNASRI	9441281623	Female	06-05-2000	PGDM
13	1-43608793862	Mr.	CHUNCHU		SRIKANTH	9866237655	Male	12-08-1997	PGDM
14	1-43608793864	Ms.	DAMODARA	KAVYA	PRIYA	9849688830	Female	24/3/1999	PGDM
15	1-43608793866	Mr.	DEBU		KAR	7991095556	Male	04-06-1999	PGDM
16	1-43608793868	Mr.	DILIP		KUMAR	7892299067	Male	01-01-1996	PGDM
17	1-43608793871	Ms.	INDURU		GIRISHMA	9440272833	Female	22/9/1999	PGDM
18	1-43607873834	Mr.	JONATHAN		LOBO		Male	03-04-2000	PGDM
19	1-43607873836	Mr.	KAMBALA	NAGA SHIVA SANKAR	REDDY	8008112731	Male	13/6/1996	PGDM
20	1-43607873838	Mr.	KANAGANTI		PRAVEEN	99499341419	Male	09-06-1995	PGDM
21	1-43607060204	Ms.	KANDIKATLA		JAYASRI	7702201501	Female	02-11-1998	PGDM
22	1-43607060206	Ms.	KATREDDY	LAKSHMI	PARVATHI	7989956532	Female	18/8/1999	PGDM
23	1-43607060208	Ms.	KOBAGAPU	VEDA	PRIYA	9989954933	Female	07-07-1997	PGDM
24	1-43608816674	Mr.	KODAMANCHILI		PAVAN	9701163010	Male	19/3/2000	PGDM

Sl. No.	Student ID	Title	First Name	Middle Name	Last Name	Mobile Number	Gender	Date of Birth(DD/MM/YYYY)	Course
25	1-43608816676	Ms.	M	C	DEEPTHI	9848546523	Female	07-05-1999	PGDM
26	1-43608816678	Ms.	MAMATHA			9440836102	Female	17/4/2000	PGDM
27	1-43608816680	Ms.	MANDAVA		YASASWI	9989665099	Female	14/7/2000	PGDM
28	1-43608816695	Mr.	MANOJ		M	9486321292	Male	28/5/1998	PGDM
29	1-43608816697	Mr.	MARRIKUNTA	KARTHEEK	REDDY	7995810746	Male	17/2/2001	PGDM
30	1-43608816699	Mr.	NADHAMUNI	VENKATA	RAJESH	9494547912	Male	05-05-1994	PGDM
31	1-43607923374	Mr.	NEELAM	SHIVA RAMA KRISHNA	KRISHNA	8074140466	Male	23/10/1997	PGDM
32	1-43607923376	Mr.	NIKHIL		G	9483667339	Male	25/3/2000	PGDM
33	1-43607923378	Mr.	NIKITA		KARMAKAR	6263415151	Female	16/5/1999	PGDM
34	1-43607187524	Ms.	NIMMA		SAHITHI	9603420742	Female	25/6/1999	PGDM
35	1-43607187526	Mr.	PALANI	VENKAT	KUMAR	7989105245	Male	01-08-2001	PGDM
36	1-43607187528	Mr.	PERUMALLA	BHANU	PRAKASH	9849856998	Male	06-12-2000	PGDM
37	1-43607187530	Mr.	RAMANATHULA		NAVEEN	9440312538	Male	06-08-1998	PGDM
38	1-43607187532	Mr.	ROLLU	JAYA PRAKASH	GOUD	9640264171	Male	01-01-1998	PGDM
39	1-43607187534	Ms.	SAKSHI		RANI	8877379271	Female	17/9/1999	PGDM
40	1-43607187536	Mr.	SAURAV		JOSHI	9030551214	Male	19/12/1993	PGDM
41	1-43607187538	Mr.	SHAIK	MOHAMMAD	FIROZ	9491117670	Male	08-03-1999	PGDM
42	1-43607187540	Mr.	SHEIK		IMRAN	9502512666	Male	21/8/2000	PGDM
43	1-43610467634	Ms.	SK V V	SATYA	RISHITHA	9989343458	Female	05-06-1998	PGDM
44	1-43610467636	Mr.	SOMISETTY		SUDHARSHAN	9848292354	Male	06-01-1998	PGDM
45	1-43610467638	Mr.	SUBHAM		DUTTA	9431347841	Male	16/8/1999	PGDM
46	1-43610467640	Mr.	TARUN		SAINI	9971756467	Male	16/9/1995	PGDM
47	1-43610467662	Ms.	TUNGA		DIVYA	9441575930	Female	08-02-1999	PGDM
48	1-43610467664	Ms.	UNNATI		SINGH	9972908659	Female	31/5/1997	PGDM
49	1-43610467666	Mr.	UPPARA	VINOD	KUMAR	9705113638	Male	02-12-1999	PGDM
50	1-44550295658	Ms.	C		SILPA	9490029206	Female	19/5/1995	PGDM
51	1-44550295656	Mr.	RAVI TEJA		M	8,18,78,84,430	Male	05-06-1995	PGDM
52	1-44550295654	Ms.	GEETHIKA		M	9,74,26,65,756	Female	08-06-1975	PGDM
53	1-44085194104	Mr.	VUGGINA	VIJAYA	RAJU	9,86,60,39,262	Male	16/1/2000	PGDM

PGDM 2022-24 Batch Student List

Sl. NO	Student ID	Title	First Name	Middle Name	Last Name	Mobile Number	Gender	Date of Birth (DD/MM/YYYY)	Date of Admission (DD/MM/YYYY)	Course	Email Address
1	1-4360459565	MR.	ABHISHEK	KUMAR	HIA	8566051433	Male	19/7/2000	06-02-2022	PGDM	abhishkumar1433@gmail.com
2	1-4360459184	MR.	ABHISHEK		SINGH	8318163181	Male	29/12/1998	06-02-2022	PGDM	abhishkumar163181@gmail.com
3	1-4360507964	MR.	ABHISHEK		SHIVASTAVA	7610069213	Male	16/4/1999	06-02-2022	PGDM	abhishkumar169213@gmail.com
4	1-4360507966	MR.	AOTYA		AGGARWAL	7889119449	Male	18/8/2001	06-02-2022	PGDM	abhishkumar19449@gmail.com
5	1-4361052458	MR.	ADURTY		MISHRA	9433837949	Female	30/12/2001	06-02-2022	PGDM	abhishkumar17949@gmail.com
6	1-4361052458	MR.	SHEER		NANDKISHOR	7744833853	Male	26/05/2001	06-02-2022	PGDM	abhishkumar133853@gmail.com
7	1-4361052458	MR.	AKASH		GOWDA	9720755447	Male	01-06-1999	06-02-2022	PGDM	abhishkumar15447@gmail.com
8	1-4361052459	MR.	AKSHAT		AGARWAL	8972923101	Male	11/10/2001	06-02-2022	PGDM	abhishkumar13101@gmail.com
9	1-4361052459	MR.	AKSHAY		CHHOKER	9520285051	Male	17/7/2003	06-02-2022	PGDM	abhishkumar185051@gmail.com
10	1-4361135543	MR.	ALGASAMPETA		VISHNAVI	9911252256	Female	08-06-2001	06-02-2022	PGDM	abhishkumar1252256@gmail.com
11	1-4361341162	MR.*	ANALANISHANTH		N	9361819681	Male	11-04-1998	06-02-2022	PGDM	abhishkumar1819681@gmail.com
12	1-4361341162	MR.	ANIKET		SARKAR	7990868183	Male	18/11/2000	06-02-2022	PGDM	abhishkumar18183@gmail.com
13	1-4361341162	MR.	ANIL		JASWAL	9552147920	Male	10-03-1999	06-02-2022	PGDM	abhishkumar147920@gmail.com
14	1-4361483137	MR.	ANIREDDY	HARSHAVARDHAN	REDDY	8340038261	Male	06-03-2000	06-02-2022	PGDM	abhishkumar138261@gmail.com
15	1-4361483137	MR.	ANIMOL		GULATI	6395105151	Male	12-05-2000	06-02-2022	PGDM	abhishkumar105151@gmail.com
16	1-4361483141	MR.	ANSHUMAN	SINGH	CHOUHAN	7357796668	Male	28/6/1998	06-02-2022	PGDM	abhishkumar1796668@gmail.com
17	1-4361483144	MR.	ANUJ		GUPTA	7357796668	Male	01-10-2001	06-02-2022	PGDM	abhishkumar1796668@gmail.com
18	1-4361483174	MR.	ANURAG		MISHRA	8602722418	Male	27/9/2002	06-02-2022	PGDM	abhishkumar1722418@gmail.com
19	1-4361483197	MR.	APALA		KOTNARI	9109339866	Female	09-08-2001	06-02-2022	PGDM	abhishkumar139866@gmail.com
20	1-4361483197	MR.	ARIFA		KHAN	8512609012	Female	16/4/1998	06-02-2022	PGDM	abhishkumar12609012@gmail.com
21	1-4361483197	MR.	ASHUTOSH		DUBEY	9082133513	Male	09-03-2001	06-02-2022	PGDM	abhishkumar133513@gmail.com
22	1-4361483197	MR.	ASHUTOSH		KUMAR	7277753520	Male	07-12-1999	06-02-2022	PGDM	abhishkumar153520@gmail.com
23	1-4361483197	MR.	ASHWIN		KATHAL	6250569450	Male	01-01-2000	06-02-2022	PGDM	abhishkumar169450@gmail.com
24	1-4361483197	MR.	ANIK		MAYDAL	8250102766	Male	27/6/1997	06-02-2022	PGDM	abhishkumar102766@gmail.com
25	1-4361483197	MR.	AYUSH		SHIVASTAVA	8709465183	Male	15/9/1999	06-02-2022	PGDM	abhishkumar165183@gmail.com
26	1-4361483197	MR.	AYUSHI		CHAWANIA	9599039503	Female	13/7/2001	06-02-2022	PGDM	abhishkumar139503@gmail.com
27	1-4361483197	MR.	BARADA		BALARAM	7995923068	Male	29/3/2001	06-02-2022	PGDM	abhishkumar123068@gmail.com
28	1-4361483197	MR.	BANDATMAKURI	JASWANTH	REDDY	6331378012	Male	20/6/2001	06-02-2022	PGDM	abhishkumar1378012@gmail.com
29	1-4361483197	MR.	BEERAVA	SWAMY	SAI	6977722813	Male	09-11-1997	06-02-2022	PGDM	abhishkumar1722813@gmail.com
30	1-4361483197	MR.	SHAGWAT	VINEER	SUDHAKAR	9133216811	Male	23/9/2000	06-02-2022	PGDM	abhishkumar1216811@gmail.com
31	1-4361483197	MR.	SHWALOTI		BHADRA	9133216811	Male	03-10-2001	06-02-2022	PGDM	abhishkumar1216811@gmail.com
32	1-4361483197	MR.	SHUKA		ROYAAR	7294977051	Male	06-11-2000	06-02-2022	PGDM	abhishkumar177051@gmail.com
33	1-4361483197	MR.	CHEGIREDDY		RAMSHEKHER	668009687	Male	07-04-2002	06-02-2022	PGDM	abhishkumar109687@gmail.com
34	1-4361483197	MR.	CHENNAMARUDU	GANI	CHAKRABARTI	7951927855	Male	20/8/2000	06-02-2022	PGDM	abhishkumar1927855@gmail.com
35	1-4361483197	MR.	DAMPETTA	ARAVIND	YADAV	9182189843	Male	24/6/1999	06-02-2022	PGDM	abhishkumar189843@gmail.com
36	1-4361483197	MR.	DASARI	TARUN	KUMAR	6301655651	Male	07-01-2000	06-02-2022	PGDM	abhishkumar1655651@gmail.com
37	1-4361483197	MR.	DEB	KUMAR	SAD	9800511561	Male	06-02-1999	06-02-2022	PGDM	abhishkumar11561@gmail.com
38	1-4361483197	MR.	DEEKSHA		SHARMA	7256811938	Female	08-11-1999	06-02-2022	PGDM	abhishkumar11938@gmail.com

DIRECTOR
INTERNATIONAL INSTITUTE
OF BUSINESS STUDY
 #75 Muthugadahalli, Jata Hobli,
 Bangalore

Sl. No.	Student ID	Title	First Name	Middle Name	Last Name	Work Number	Gender	Date of Birth	Age	Religion	Course	Enr. Status
39	1-4361443676	MR	DEEPA		KUMAR	620280786	Female	11-03-2000	22	Hindu	B.COM	Enrolled
40	1-4361443678	MR	DEEPA	RAJ	MISHRA	995344999	Male	25-10-2000	22	Hindu	B.COM	Enrolled
41	1-4361443680	MR	DEEPA		PATEL	8309149881	Female	11-01-2001	21	Hindu	B.COM	Enrolled
42	1-4361443682	MR	DEEPA		DIVYANESHWAR	5595663964	Male	29-11-1997	25	Hindu	B.COM	Enrolled
43	1-4361443684	MR	DEVAKRISHNA	VENKATA	DATTA		Male	05-11-1999	23	Hindu	B.COM	Enrolled
44	1-4361443686	MR	DUGGISHETTY		ARCHANA	829799844	Female	25-08-1999	23	Hindu	B.COM	Enrolled
45	1-4361443688	MR	ELURU	SRINIVAS	REDDY	9599157138	Male	25-08-1998	23	Hindu	B.COM	Enrolled
46	1-4361443690	MR	GARUVA	RAMESHWARI	DIVYANESHWAR	5021353742	Female	11-05-1999	23	Hindu	B.COM	Enrolled
47	1-4361443692	MR	GANDHI	VARUN	VIVAS	850811919	Male	30-11-1998	23	Hindu	B.COM	Enrolled
48	1-4361443694	MR	GUDJALA		HEMANTHUNAS	918224903	Female	15-06-2000	23	Hindu	B.COM	Enrolled
49	1-43610633577	MR	GUJMAN		CHAUDHARY	944891740	Female	10-11-1997	25	Hindu	B.COM	Enrolled
50	1-43610633584	MR	HARSHIT		ADGARWAL	8130211212	Male	13-12-2000	23	Hindu	B.COM	Enrolled
51	1-43610633586	MR	HEMALINEA		R	9822021146	Female	12-07-1998	23	Hindu	B.COM	Enrolled
52	1-43610633588	MR	INFAND	ALAY	J	9360293561	Male	18-04-2001	23	Hindu	B.COM	Enrolled
53	1-43610633590	MR	JADHAV		SRIDEVI	9019720903	Female	01-09-1998	25	Hindu	B.COM	Enrolled
54	1-43613176612	MR	JAGDIPATI	GARNAYAK		8327752812	Female	10-07-2001	23	Hindu	B.COM	Enrolled
55	1-43613176614	MR	JAYASHREE		SHANNIGRAHI	6256450810	Female	15-12-2001	22	Hindu	B.COM	Enrolled
56	1-43613176616	MR	JIBAN		BARMAN	8918952871	Male	03-07-2002	23	Hindu	B.COM	Enrolled
57	1-43612829634	MR	JOGADENU	SAI	VISHNU	8208374831	Male	01-09-2000	24	Hindu	B.COM	Enrolled
58	1-43612829636	MR	KARTAVYA		NEELIA	637624644	Male	24-09-2000	24	Hindu	B.COM	Enrolled
59	1-43613555766	MR	KAVITA		KUMARI		Female	14-12-1998	25	Hindu	B.COM	Enrolled
60	1-43613555768	MR	KOMAL		SHARMA	727823882	Female	03-11-1991	31	Hindu	B.COM	Enrolled
61	1-43613555770	MR	KONDAYAGARI		MOJUNKA	858872554	Female	23-05-2001	23	Hindu	B.COM	Enrolled
62	1-43613555772	MR	KONDERUDI		PAUJ	9392327125	Male	25-09-2000	24	Hindu	B.COM	Enrolled
63	1-43614355864	MR	KUMARI		AKANKSHA	9956609078	Female	05-04-2002	23	Hindu	B.COM	Enrolled
64	1-43614355866	MR	KUMARATI		PRAVALIKA	9550117065	Female	07-11-1997	25	Hindu	B.COM	Enrolled
65	1-43614355868	MR	MAADA		KRISHNA	6301568017	Male	15-03-2000	24	Hindu	B.COM	Enrolled
66	1-43614355870	MR	MADHIVALA		KUMAR	9182797545	Male	11-09-1998	25	Hindu	B.COM	Enrolled
67	1-43614355872	MR	MAHAJAN		SUNIL	703206487	Male	15-10-1999	24	Hindu	B.COM	Enrolled
68	1-43614355874	MR	MAANI		KARROT	7909899901	Male	09-10-2000	24	Hindu	B.COM	Enrolled
69	1-43614355876	MR	MAANDUWATHA			637623554	Male	01-09-2002	23	Hindu	B.COM	Enrolled
70	1-43614355878	MR	MAANSI		SINGH	728582771	Female	01-09-2001	23	Hindu	B.COM	Enrolled
71	1-43614355880	MR	MAASTER		KISLAY	8178105407	Female	07-02-1998	25	Hindu	B.COM	Enrolled
72	1-43614355882	MR	MAAVREDDY		SHARVANA	6390729433	Female	28-08-2001	23	Hindu	B.COM	Enrolled
73	1-43614478328	MR	MALIND		CHOUDEKAR	8428183681	Male	11-01-1997	25	Hindu	B.COM	Enrolled
74	1-43614478329	MR	MANDUL		JAIN	9131159059	Male	11-09-2001	23	Hindu	B.COM	Enrolled
75	1-43614478328	MR	MANSUKAN		SHARMA	620248274	Female	03-05-2000	24	Hindu	B.COM	Enrolled
76	1-43614500224	MR	MANITA		GUPTA	6093951035	Female	23-09-2001	23	Hindu	B.COM	Enrolled
77	1-43614500226	MR	MARAPUREDDY	SWA	REDDY	729243408	Male	30-04-2001	23	Hindu	B.COM	Enrolled
78	1-43614500228	MR	MIRABAIKA		CHOUHAN	7051833621	Female	10-02-2002	23	Hindu	B.COM	Enrolled
79	1-43614500230	MR	MISANG		JAIN	8389920051	Male	08-01-2001	24	Hindu	B.COM	Enrolled
80	1-43614500232	MR	MOSSALI	SURESH	REDDY	7013721990	Male	03-06-2000	24	Hindu	B.COM	Enrolled

Sl. No	Student ID	Title	1st Name	Middle Name	Last Name	Year	Sex	Section	Date of Birth	DOB	Religion	Admission Date	Grade	Parent Name	Contact
81	1-3614300284	M	PALACHENLA	SA	RAJ	1992	Male		06-02-2002	06-02-2002	Hindu	06-02-2022	PGDM		
82	1-3614300286	M	PARAS		RAJ	1992	Male		06-02-2002	06-02-2002	Hindu	06-02-2022	PGDM		
83	1-3614300288	M	PARTH		MATHA	1992	Male		06-02-2002	06-02-2002	Hindu	06-02-2022	PGDM		
84	1-3614300290	M	PATNAM		BUDHA	1992	Male		06-02-2002	06-02-2002	Hindu	06-02-2022	PGDM		
85	1-3614300294	M	PADMAV		PRIVANKA	1992	Female		06-02-2002	06-02-2002	Hindu	06-02-2022	PGDM		
86	1-3614300298	M	PRANESH	GOPALKRISHNA	R NICHAT	1992	Male		06-02-2002	06-02-2002	Hindu	06-02-2022	PGDM		
87	1-3614300300	M	PREM		HEEDE	1992	Male		06-02-2002	06-02-2002	Hindu	06-02-2022	PGDM		
88	1-3614300302	M	PREMANSHU		GUPTA	1992	Male		06-02-2002	06-02-2002	Hindu	06-02-2022	PGDM		
89	1-3614300304	M	PRERANA		PRADIPATH	1992	Female		06-02-2002	06-02-2002	Hindu	06-02-2022	PGDM		
90	1-3614300306	M	PRITHVIRAJ		TRIPATHI	1992	Male		06-02-2002	06-02-2002	Hindu	06-02-2022	PGDM		
91	1-3614300308	M	PRIVANSHU		GHOSH	1992	Male		06-02-2002	06-02-2002	Hindu	06-02-2022	PGDM		
92	1-3614300310	M	RAHUL		BRHATI	1992	Male		06-02-2002	06-02-2002	Hindu	06-02-2022	PGDM		
93	1-3614300312	M	RAHUL		KAROWA	1992	Male		06-02-2002	06-02-2002	Hindu	06-02-2022	PGDM		
94	1-3614300314	M	RAHUL		PRASAD	1992	Male		06-02-2002	06-02-2002	Hindu	06-02-2022	PGDM		
95	1-3614300316	M	RAHUL		MALAGHAN	1992	Male		06-02-2002	06-02-2002	Hindu	06-02-2022	PGDM		
96	1-3614300318	M	RAHUL		SAHU	1992	Male		06-02-2002	06-02-2002	Hindu	06-02-2022	PGDM		
97	1-3614300320	M	RAICHANDANI	DEVANSH	RAVINDBRA	1992	Male		06-02-2002	06-02-2002	Hindu	06-02-2022	PGDM		
98	1-3614300322	M	RAHUL		RANGA	1992	Male		06-02-2002	06-02-2002	Hindu	06-02-2022	PGDM		
99	1-3614300324	M	RAHUL		NANDIKOL	1992	Male		06-02-2002	06-02-2002	Hindu	06-02-2022	PGDM		
100	1-3614300326	M	RAHUL		NANDIKOL	1992	Male		06-02-2002	06-02-2002	Hindu	06-02-2022	PGDM		
101	1-3614300328	M	RAHUL		AMIN	1992	Male		06-02-2002	06-02-2002	Hindu	06-02-2022	PGDM		
102	1-3614300330	M	RAHUL		DHINGRA	1992	Male		06-02-2002	06-02-2002	Hindu	06-02-2022	PGDM		
103	1-3614300332	M	RAHUL		GHOSH	1992	Male		06-02-2002	06-02-2002	Hindu	06-02-2022	PGDM		
104	1-3614300334	M	RAHUL		SHREYA	1992	Female		06-02-2002	06-02-2002	Hindu	06-02-2022	PGDM		
105	1-3614300336	M	RAHUL		MAHANT	1992	Female		06-02-2002	06-02-2002	Hindu	06-02-2022	PGDM		
106	1-3614300338	M	RAHUL		PRADHOD	1992	Male		06-02-2002	06-02-2002	Hindu	06-02-2022	PGDM		
107	1-3614300340	M	RAHUL		VERMA	1992	Male		06-02-2002	06-02-2002	Hindu	06-02-2022	PGDM		
108	1-3614300342	M	RAHUL		PRADHAN	1992	Male		06-02-2002	06-02-2002	Hindu	06-02-2022	PGDM		
109	1-3614300344	M	RAHUL		KUMAR	1992	Male		06-02-2002	06-02-2002	Hindu	06-02-2022	PGDM		
110	1-3614300346	M	RAHUL		SINGH	1992	Male		06-02-2002	06-02-2002	Hindu	06-02-2022	PGDM		
111	1-3614300348	M	RAHUL		MUSKAN	1992	Female		06-02-2002	06-02-2002	Hindu	06-02-2022	PGDM		
112	1-3614300350	M	RAHUL		MUSKAN	1992	Female		06-02-2002	06-02-2002	Hindu	06-02-2022	PGDM		
113	1-3614300352	M	RAHUL		MUSKAN	1992	Female		06-02-2002	06-02-2002	Hindu	06-02-2022	PGDM		
114	1-3614300354	M	RAHUL		MUSKAN	1992	Female		06-02-2002	06-02-2002	Hindu	06-02-2022	PGDM		
115	1-3614300356	M	RAHUL		MUSKAN	1992	Female		06-02-2002	06-02-2002	Hindu	06-02-2022	PGDM		
116	1-3614300358	M	RAHUL		MUSKAN	1992	Female		06-02-2002	06-02-2002	Hindu	06-02-2022	PGDM		
117	1-3614300360	M	RAHUL		MUSKAN	1992	Female		06-02-2002	06-02-2002	Hindu	06-02-2022	PGDM		
118	1-3614300362	M	RAHUL		MUSKAN	1992	Female		06-02-2002	06-02-2002	Hindu	06-02-2022	PGDM		
119	1-3614300364	M	RAHUL		MUSKAN	1992	Female		06-02-2002	06-02-2002	Hindu	06-02-2022	PGDM		
120	1-3614300366	M	RAHUL		MUSKAN	1992	Female		06-02-2002	06-02-2002	Hindu	06-02-2022	PGDM		
121	1-3614300368	M	RAHUL		MUSKAN	1992	Female		06-02-2002	06-02-2002	Hindu	06-02-2022	PGDM		
122	1-3614300370	M	RAHUL		MUSKAN	1992	Female		06-02-2002	06-02-2002	Hindu	06-02-2022	PGDM		

S. NO	Student ID	Title	First Name	Middle Name	Last Name	Matr. Number	Gender	Date of Birth	Age	Religion	Marital Status	Phone No.	Email Address
123	1-43614591564	Ms	SOUAMI		ROY	989234111	Female	22/10/2000	22	Hindu	Single	989234111	souami.roy@gmail.com
124	1-43614591586	Ms	SOUVIK		GUHA	982341233	Male	28.8.1997	25	Hindu	Single	982341233	souvik.guha@gmail.com
125	1-43614591588	Mr.	SOUVIK		MARATHA	851745619	Male	11.04.1998	24	Hindu	Single	851745619	souvik.maratha@gmail.com
126	1-43614591590	Ms.	SRESHTI		SRIVASTAVA	620396467	Female	14.11.1994	28	Hindu	Single	620396467	sreshti.srivastava@gmail.com
127	1-43614591592	Mr.	SURHAS	B	PAUL	8073837509	Male	23.11.2000	22	Hindu	Single	8073837509	surhas.paul@gmail.com
128	1-43614591594	Ms.	SUMADHU		NEOGI	7004887072	Female	08.01.1997	25	Hindu	Single	7004887072	sumadhu.neogi@gmail.com
129	1-43614591596	Mr.	SURAJ		SRIRAM	9189967364	Male	20.11.2000	22	Hindu	Single	9189967364	suraj.sriram@gmail.com
130	1-4361463244	Mr.	SURBHI		SINGHAL	7722350798	Female	10.11.1998	24	Hindu	Single	7722350798	surbhi.singhal@gmail.com
131	1-4361463266	Mr.	SURVA	DEV	SONI	7870507791	Male	18.11.2001	21	Hindu	Single	7870507791	surva.soni@gmail.com
132	1-4361463268	Ms.	SUSMITA		HAZRA	6371519059	Female	03.06.1998	24	Hindu	Single	6371519059	susmita.hazra@gmail.com
133	1-4361463265	Ms.	SYED		BANU	8180819774	Female	11.04.1998	24	Hindu	Single	8180819774	syed.banu@gmail.com
134	1-4361463283	Mr.	SYED		SADA	9182950357	Male	14.10.1998	24	Hindu	Single	9182950357	syed.sada@gmail.com
135	1-4361463287	Mr.	T	SAI	SANDEEP	6961544044	Male	17.07.2000	22	Hindu	Single	6961544044	t.sai.sandeep@gmail.com
136	1-43614423404	Mr.	TALANE	DARSHAN	NIJIN	7620609922	Male	23/07/2001	21	Hindu	Single	7620609922	talane.darshan@gmail.com
137	1-43614423406	Ms.	THIRAPARATTUNI	SHOWRY	SOMNAYA	7660923538	Female	26/10/2001	21	Hindu	Single	7660923538	thiraparattuni.showry@gmail.com
138	1-43618701704	Mr.	THUBE		BANDU	8087909161	Male	15/11/2001	20	Hindu	Single	8087909161	thube.bandu@gmail.com
139	1-43618701706	Mr.	TIRTHANKAR		GHOSE	9245576391	Male	20/01/1997	25	Hindu	Single	9245576391	tirthankar.ghose@gmail.com
140	1-43618701708	Mr.	TUNAMMA		GIRIDHAR	9701035747	Male	21/01/1998	24	Hindu	Single	9701035747	tunamma.giridhar@gmail.com
141	1-43618701710	Mr.	UTKARSH		LAWANIA	859282277	Male	12.12.1997	24	Hindu	Single	859282277	utkarsh.lawania@gmail.com
142	1-43618701712	Mr.	VABHAV		PANDEY	8797309201	Male	03.01.2001	22	Hindu	Single	8797309201	vabhav.pandey@gmail.com
143	1-43618701714	Mr.	VANAPALLI	LAKSHMINARAYANA	SHARATHKUMAR		Male	26/5/2000	22	Hindu	Single		vanapalli.sharathkumar@gmail.com
144	1-43614584144	Mr.	VANUPENTA	SYED	ADIL	7032740427	Male	04.09.2000	22	Hindu	Single	7032740427	vanupenta.adil@gmail.com
145	1-43614584146	Mr.	VEKESSETTY		ABHAY	9391627416	Male	16/07/2000	22	Hindu	Single	9391627416	vekessetty.abhay@gmail.com
146	1-43614584148	Mr.	VISSANSETTY	VEEKATA	DHANA	6309346485	Female	28/11/2000	21	Hindu	Single	6309346485	visسانsetty.veekata@gmail.com
147	1-43614584150	Mr.	V	ABHILASH	REDDY	6302891725	Male	23/7/2000	22	Hindu	Single	6302891725	v.abhilashreddy@gmail.com
148	1-43614584152	Ms.	VADANA		SRI	9332622950	Female	12.10.1999	23	Hindu	Single	9332622950	vadana.sri@gmail.com
149	1-43614584154	Mr.	VADAGALA		TEJA	8919216813	Male	05.02.2002	20	Hindu	Single	8919216813	vadagala.teja@gmail.com
150	1-43614584156	Ms.	VEDOOLA		INDRAJA	9381464541	Female	03.11.2000	22	Hindu	Single	9381464541	vedoola.indraja@gmail.com
151	1-43614584158	Ms.	VEERENDOR	ANUSHA	REDDY	8309974817	Female	15/01/1999	23	Hindu	Single	8309974817	veerendor.anushareddy@gmail.com
152	1-43614584160	Mr.	VIVRAJ		TALANG	8018591396	Male	05.05.2000	22	Hindu	Single	8018591396	vivraj.talang@gmail.com
153	1-44085194106	Ms.	ANUSHA		QA	9603942190	Female	22/07/2000	22	Hindu	Single	9603942190	anusha.qa@gmail.com

DIRECTOR
INTERNATIONAL INSTITUTE

PGDM 2023-25 Batch Students list

Sl. No	Student ID	Title	First Name	Middle Name	Last Name	Mother's Name	Father's Name	Mobile Number	Gender	Date of Birth(DD/MM/YYYY)	Student Status	Date of Admission/DD/MM/YYYY)	Course
1	1-43676303398	Mr.	YELLAMPALLI	H VENKATA NAGA	SAI CHARAN	YELLAMPALLI SWARAJYA LAKSHMI	YELLAMPALLI VENKATESWAR LU	9490593869	Male	19/4/2002	Existing student	22/7/2023	PGDM
2	1-43676303396	Mr.	VIKRANT		SHARMA	NEENA SHARMA	YASHPAL SHARMA	7888722906	Male	29/3/2000	Existing student	20/7/2023	PGDM
3	1-43676303394	Mr.	VENKATESH		TEJUS	V RADHA	V SHEKAR	8499888809	Male	07-03-2002	Existing student	19/7/2023	PGDM
4	1-43676303392	Mr.	UTKARSH		RAJ	JYOTSHNA	ANANT DEO SHARAN	7050480611	Male	07-05-2002	Existing student	18/7/2023	PGDM
5	1-43676303390	Ms.	URVEE		KANWAR	SEEMA RATHORE	JAGDEEP SINGH KANWAR	7876460743	Female	13/1/2001	Existing student	18/7/2023	PGDM
6	1-43676303388	Mr.	THONDEPU	BHASWANTH	KUMAR	THONDEPU PRAMELLA DEVI	THONDEPU SUBBA RAO	8374661228	Male	09-08-2000	Existing student	24/7/2023	PGDM
7	1-43676303386	Mr.	TEJAS		KUMAR	SUMANA K R	PRAVEENA T N	9372967105	Male	28/4/2002	Existing student	18/7/2023	PGDM
8	1-43676303384	Ms.	SWASTIKA		DAS	THIMPU DAS	PANNALAL DAS	9668031722	Female	12-09-1996	Existing student	18/7/2023	PGDM
9	1-43676303382	Ms.	SUVECHHA		PANJA	KUHALI PANJA	SUNIL KUMAR PANJA	8210673505	Female	17/7/2003	Existing student	18/7/2023	PGDM
10	1-43676303380	Mr.	SUMIT		SADHU	KRISHNA SADHU	KARTICK CHANDRA SADHU	7479195372	Male	11-05-2000	Existing student	18/6/2023	PGDM
11	1-43676303378	Ms.	SUDESHNA		DUTTA	LATE SEEMA DUTTA	SUJIT KUMAR DUTTA	9051375704	Female	11-08-1998	Existing student	18/7/2023	PGDM
12	1-43676303376	Mr.	SUBHANIKAR		MONDAL	SHYAMALI MONDAL	SUBHENDU BIKASH MONDAL	7044583215	Male	01-03-1998	Existing student	16/7/2023	PGDM
13	1-43676303374	Mr.	SUBHAM		MANDAL	SHYAMALI MANDAL	TAPAN KUMAR MANDAL	8777859620	Male	22/3/2000	Existing student	18/7/2023	PGDM
14	1-43676303372	Ms.	STEFFI		BHOOGI	ARCHANA BHOOGI	BHARABA NANDA BHOOGI	9307983472	Female	23/7/2000	Existing student	18/7/2023	PGDM
15	1-43676303370	Ms.	SNIGDHA		SAMANTA	LT.SEPHALI SAMANTA	PABITRA KUMAR SAMANTA	9301697626	Female	20/2/2000	Existing student	18/7/2023	PGDM
16	1-43676303368	Ms.	SHRISTI		BAGARIA	ARCHANA BAGARIA	RAVI BAGARIA	9102823097	Female	25/12/2001	Existing student	18/7/2023	PGDM

Sl. No	Student ID	Title	First Name	Middle Name	Last Name	Mother's Name	Father's Name	Mobile Number	Gender	Date of Birth(DD/M/YYYY)	Student Status	Date of Admission(DD/MM/YYYY)	Course
65	1-43676096723	Ms.	JEMIMA		HASAN	JESMINARA BEGAM	MD MAHMUD HASAN	9679948122	Female	13/9/2000	Existing student	18/7/2023	PGDM
66	1-43676096721	Ms.	JAGRATI		KHATRI	PUSHPA KHATRI	MOOLCHAND KHATRI	7725928396	Female	07-11-1998	Existing student	18/7/2023	PGDM
67	1-43676096719	Mr.	IPPILLI	ADARSH	KUMAR	I PUNYAVATHI	ILAKSHMANA RAO	9441242129	Male	09-09-2001	Existing student	19/7/2023	PGDM
68	1-43676096717	Ms.	HUGAR POORNIMA	HUGAR	POORNIMA	HUGAR SHANTHA	HUGAR MALLIKARJUN	9008826365	Female	13/2/2001	Existing student	18/7/2023	PGDM
69	1-43676096715	Ms.	HINMA		ISSAC	BINDU ISSAC	ISSAC T	7034732150	Female	02-10-2000	Existing student	18/7/2023	PGDM
70	1-43676065901	Ms.	GUNDAPU	SAI	SANDHYA	G.SAILAJA	G.VENKATA SURENDRA		Female	30/3/2000	Existing student	19/7/2023	PGDM
71	1-43676065899	Ms.	GRACY	JOHNSON	NADAR	DEBORAL JOHNSON NADAR	JOHNSON VELLADURAI NADAR	7218667373	Female	03-12-2003	Existing student	16/7/2023	PGDM
72	1-43676065897	Mr.	GAURAV		ARYA	RITA KUMARI	KAUSHEENDRA PRASAD	7979881025	Male	26/12/1999	Existing student	18/7/2023	PGDM
73	1-43676209510	Ms.	E		NIHARIKA	E.LAKSHMI	E.ANJANEYUL U GOUD	6304656840	Female	27/2/2001	Existing student	20/7/2023	PGDM
74	1-43676209508	Mr.	CHIRAG		RATHI	SVATI RATHI	RISHIPAL RATHI	7253007434	Male	24/7/2003	Existing student	18/7/2023	PGDM
75	1-43676209506	Mr.	BHUMA	SAI MURALIDHAR	REDDY	BHUMA LEE LAVATHI	BHUMA DAKSHINESWA RA REDDY	6302785922	Male	06-05-2001	Existing student	20/7/2023	PGDM
76	1-43676209504	Ms.	BHAWANA			PREM LATA	RAJESH KUMAR	7082435313	Female	05-01-2002	Existing student	18/7/2023	PGDM
77	1-43676209502	Ms.	BHASWATHY		DEY	CHANDANA DEY	ADITYA KUMAR DEY	6361219510	Female	07-09-1998	Existing student	18/7/2023	PGDM
78	1-43676209500	Mr.	BHARATH	KUMAR	T.P	MARAMMA	PUTTE GOOWDA	9880862694	Male	07-05-2000	Existing student	18/7/2023	PGDM
79	1-43676209498	Mr.	AVUNURI	AJAY	KUMAR	AVUNURI MALLESHAM	AVUNURI RAJAMMA	8499088520	Male	13/2/2000	Existing student	25/7/2023	PGDM
80	1-43676209496	Ms.	ASHMITA		BASAK	MOUSUMI BASAK	DEBABRATA BASAK	9693812588	Female	21/10/2000	Existing student	18/7/2023	PGDM

Sl. No	Student ID	Title	First Name	Middle Name	Last Name	Mother's Name	Father's Name	Mobile Number	Gender	Date of Birth(DD/M/YYYY)	Student Status	Date of Admission/DD/MM/YYYY	Course
81	1-43676209494	Mr.	ASHISH		MALHOTRA	MINARSHI MALHOTRA	LATE KRISHAN MALHOTRA	8872749774	Male	06-09-1997	Existing student	14/7/2023	PGDM
82	1-43676209492	Mr.	ARJUN		R	PREMA R	RAJENDRAN S	8508274474	Male	29/12/1998	Existing student	19/7/2023	PGDM
83	1-43676209490	Mr.	APURV	AMOL	RAUT	ANKITA	ANOL	7559420668	Male	05-11-2002	Existing student	18/7/2023	PGDM
84	1-43676209488	Mr.	ANMOL		DEEP	BULBUL SINHA	DEEPAK KUMAR LALA	7717776594	Male	14/10/2001	Existing student	18/7/2023	PGDM
85	1-43676209486	Mr.	ANIKET		SHAW	GITA SHAW	SHAMBHU SHAW	7439628798	Male	19/1/2002	Existing student	20/7/2023	PGDM
86	1-43676209484	Ms.	AMISHA		MOHANTY	BHARATI MOHANTY	ASIS KUMAR MOHANTY	8594950260	Female	13/1/2003	Existing student	18/7/2023	PGDM
87	1-43675962336	Mr.	AMAN	SANTOSH	SINGH	HEMA SINGH	SANTOSH SINGH	7057704979	Male	08-09-2000	Existing student	18/7/2023	PGDM
88	1-43675962334	Mr.	AKHIL	KUMAR	SINGH	ARCHANA DEVI	RANJIT SINGH	7004291201	Male	08-01-1999	Existing student	20/7/2023	PGDM
89	1-43675795354	Ms.	AKANSHA		JAINSWAL	SITA JAINSWAL	MAHENDRA KUMAR JAINSWAL	7024348328	Female	28/3/2002	Existing student	18/7/2023	PGDM
90	1-43675538914	Mr.	AJEET	ANIL	ZUNZURE	SUJATA	ANIL	8830170611	Male	21/5/1999	Existing student	18/7/2023	PGDM
91	1-43675538912	Mr.	ADULLA	SUDEEP	KUMAR	ADULLA SUNITHA RANI	ADULLA VASANTHA KUMAR	8186853911	Male	08-11-2001	Existing student	19/7/2023	PGDM
92	1-43675538910	Mr.	ADITYA		SINGH	USHA SINGH	CHANDRA BHUSHAN SINGH	6387811405	Male	18/12/2002	Existing student	18/7/2023	PGDM
93	1-43675538908	Mr.	ADDUGALA	SAINATH	REDDY	A ASHA JYOTHI	A NAGA RAJA REDDY	8106912314	Male	16/8/2000	Existing student	18/7/2023	PGDM
94	1-44623109594	Mr.	AAVUSH		KOSHITA	DEEPTI KOSHITA	KAMLESH KOSHITA	8989142555	Male	27/2/2001	Existing student	19/7/2023	PGDM
95	1-44623109596	Mr.	AJAY	PRATAP SINGH	LODHI	KAMILA DEVI	KAILASH NARAYAN LODHI	6267848840	Male	14/10/2000	Existing student	18/7/2023	PGDM
96	1-44623109598	Mr.	ANIRBAN		BHATTACHARJEE	PAMPA BHATTACHARJEE	PRADIP BHATTACHARJEE	7488271251	Male	17/11/2000	Existing student	18/7/2023	PGDM

Sl. No	Student ID	Title	First Name	Middle Name	Last Name	Mother's Name	Father's Name	Mobile Number	Gender	Date of Birth(DD/M/YYYY)	Student Status	Date of Admission(DD/MM/YYYY)	Course
97	1-44623109600	Ms.	ANJALI			NITU PRABHA	SATYENDRA KUMAR	7765817789	Female	06-10-2001	Existing student	18/7/2023	PGDM
98	1-44623109842	Ms.	ANUBHUTI		DANIEL	ARCHANA DANIEL	AMITABB DANIEL	8405991144	Female	12-09-2000	Existing student	21/7/2023	PGDM
99	1-44623109844	Mr.	ANURAG	KUMAR	DUBEY	SHANTI DUBEY	K P DEBEY	9565393385	Male	30/6/2000	Existing student	18/7/2023	PGDM
100	1-44623109846	Ms.	ANUSHKA	SINGH	CHAUHAN	SUSHMA SINGH	JITENDRA SINGH CHAUHAN	8120500647	Female	24/12/2000	Existing student	19/7/2023	PGDM
101	1-44623165834	Mr.	ARAMURI	NAVEEN	KUMAR	RAJESHWARI	RAVI KUMAR	9618722408	Male	26/3/2000	Existing student	20/7/2023	PGDM
102	1-44623165836	Mr.	ARAVIND		V	V SWATHI	V SURESH	9008033373	Male	06-01-2000	Existing student	19/7/2023	PGDM
103	1-44623165838	Mr.	ARSHAM		RAHMAN	YASMEEN RAHMAN	TUFAIL RAHMAN	9064127965	Male	08-06-2000	Existing student	18/7/2023	PGDM
104	1-44623165840	Ms.	B		KRANTI	B VASANTI	B YUGANDHAR	8457854842	Female	28/7/2000	Existing student	18/7/2023	PGDM
105	1-44623165852	Ms.	B.		SHRAYYA	B.SWARNAJAT HA	B.YENKATAJAH	8247300351	Female	29/1/2001	Existing student	13/9/2023	PGDM
106	1-44623165854	Ms.	BADAVATH		RUCHITA	BADAVATH SADHANA	BADAVATH MURUNDA	6300807973	Female	28/4/2000	Existing student	27/7/2023	PGDM
107	1-44623165856	Mr.	BISAL	KUMAR	AGARWAL	SUSILA AGARWAL	NILESH KUMAR AGARWAL	8927887688	Male	27/10/1999	Existing student	18/7/2023	PGDM
108	1-44623165858	Ms.	BOMMIREDDY	PRAJAKTHA	SENHAR	B KAVITHA	B RAJA SENHARA REDDY	6301665381	Female	04-06-2000	Existing student	18/7/2023	PGDM
109	1-44623165860	Ms.	BURIYA		LOHITHA	BURKYA SUSEELA	BURKYA SREERAMULU	8977187642	Female	08-12-2003	Existing student	18/7/2023	PGDM
110	1-44623165872	Mr.	CHAGANTI		NANDU	CHAGANTI YELLENDRA	CHAGANTI RAJENDAR	9398430522	Male	27/8/2000	Existing student	20/7/2023	PGDM
111	1-44623311774	Mr.	CHAKALI		VASU	CHAKALI PADMAVATI	CHAKALI VENKATESWAR LU	6305517308	Male	15/1/2002	Existing student	02-09-2023	PGDM
112	1-44623311776	Ms.	CHHAVI		PATNI	ANITA PATNI	JITENDRA PATNI	6265649595	Female	14/1/2001	Existing student	08-09-2023	PGDM

Sl. No	Student ID	Title	First Name	Middle Name	Last Name	Mother's Name	Father's Name	Mobile Number	Gender	Date of Birth(DD/MM/YYYY)	Student Status	Date of Admission(DD/MM/YYYY)	Course
113	1-44623362214	Ms.	DAISY		RABHA	KALPANA RABHA	PRONAY RABHA	7576847119	Female	30/4/2001	Existing student	18/7/2023	PGDM
114	1-44623284804	Mr.	DEBABRATA		CHANGRAKOTI	RUBY CHANGRAKOTI	KAMAL KUMAR CHANGRAKOTI	9531465155	Male	26/2/2002	Existing student	18/7/2023	PGDM
115	1-44623284806	Ms.	DEEPA		MADHUSHRI	SHRIT RENKA ROY	C.L.PAUL	9123241174	Female	26/12/1990	Existing student	19/9/2023	PGDM
116	1-44623284808	Mr.	DEVRAJ		SINGH	RAMESHWARE DEVI	MAHILAL SINGH	8958107527	Male	31/8/1996	Existing student	18/8/2023	PGDM
117	1-44623284810	Ms.	DHANALAKSHMI	A	D	BABY BHARGAVI A	DHAMODARAN A	9565029143	Female	11-01-1998	Existing student	18/8/2023	PGDM
118	1-44623284812	Ms.	DIRSHA		SHARMA	RITA SHARMA	ANJU KUMAR SHARMA	6283511908	Female	10-01-2001	Existing student	19/7/2023	PGDM
119	1-44623284814	Mr.	DUDEKULA	PEDDA	JAMAL	D MASTHANAMM A	D JAMALU	7386069070	Male	23/7/1999	Existing student	18/7/2023	PGDM
120	1-44623284816	Mr.	GAGAN	YADAV	S	NETHRA V	SRINIVAS R	9448027843	Male	03-12-2002	Existing student	04-06-2023	PGDM
121	1-44623284818	Mr.	GANDRTHI		SANDEEP	GANDRATHI VIJAYA	GANDRATHI VEERANNA	6302266216	Male	16/5/2001	Existing student	19/6/2023	PGDM
122	1-44623488054	Ms.	GANJI		CHANDU	GANJI VARALAKSHMI	GANJI RACHAVULLU	9381908718	Male	29/7/2001	Existing student	18/8/2023	PGDM
123	1-44623488056	Ms.	GEDDA		ANUSHA	GEDDA LAXMI	GEDDA VENKATA RAMANA	9390283771	Female	01-10-2002	Existing student	16/8/2023	PGDM
124	1-44625778158	Ms.	GEDELA		VENUMADHAVI	GEDELA ADI LAKSHMI	GEDELA TIRUPATHI RAO	7569685683	Female	30/6/2002	Existing student	16/8/2023	PGDM
125	1-44623488504	Mr.	HARSH	GANESH	GUPTA	USHA GUPTA	GANESH GUPTA	9307157774	Male	02-12-2002	Existing student	18/7/2023	PGDM
126	1-44623488506	Mr.	HARSHIT		SHARMA	JYOTI SHARMA	RAJESH KUMAR SHARMA	9116548757	Male	28/10/2002	Existing student	18/7/2023	PGDM
127	1-44625264686	Ms.	ISHIKA		BHATIA	ANITA BHATIA	SURENDER BHATIA	9311539877	Female	27/6/2001	Existing student	18/7/2023	PGDM
128	1-44625226774	Ms.	J		SUPRIYA	LALITHA	J MAHIPAL REDDY	9391075554	Female	29/12/2000	Existing student	18/7/2023	PGDM

Sl. No	Student ID	Title	First Name	Middle Name	Last Name	Mother's Name	Father's Name	Mobile Number	Gender	Date of Birth(DD/M/YYYY)	Student Status	Date of Admission(DD/MM/YYYY)	Course
129	1-44623488508	Ms.	JYOTIRMAJEE		BEHERA	RISHANAPRAY A MANDAL	PRABHAKAR BEHERA	7539073064	Female	09-07-2009	Existing student	18/7/2023	PGDM
130	1-44623488510	Mr.	K PAVAN	KALYAN	CHAWAN	R JAGADISHWARI	K MOHAN CHAWAN	7661881733	Male	26/1/2002	Existing student	19/7/2023	PGDM
131	1-44623488512	Mr.	KADIVALA		YASWANATH	SASHKALA	RAMUDU	6303844681	Male	08-12-2001	Existing student	20/7/2023	PGDM
132	1-44623124934	Ms.	KAJAL		KUMARI	MUNNI DEVI	MANOU PODDAR	7061023497	Female	09-06-2001	Existing student	27/7/2023	PGDM
133	1-44623124936	Ms.	KAMTAM	ARANKSHA	PRAKASH	RANI KAMTAM	PRAKASH KAMTAM	8530145443	Female	23/1/1998	Existing student	18/7/2023	PGDM
134	1-44623124938	Ms.	KARUTURI	SRAVYA	SRI	KARUTURI SUNITHA RANI	KARUTURI NAGA SATHISH	9640461645	Female	28/3/2002	Existing student	31/7/2023	PGDM
135	1-44624192454	Mr.	KATTA	SAI	CHARAN	KATTA RAJANI	KATTA SRINIVASA RAO	8928069001	Male	30/5/2000	Existing student	18/7/2023	PGDM
136	1-44624192456	Mr.	KAUSHIKI		SINGH	BIVA SINGH	KISHORE KUMAR SINGH	9128071705	Female	29/11/1998	Existing student	19/7/2023	PGDM
137	1-44624192458	Mr.	KETINENI CHAITHANYA	KUMAR	NAIDU	KETINENI NAGESWARA NAIDU	KETINENI SRI VANI	7893417661	Male	16/6/2002	Existing student	20/7/2023	PGDM
138	1-44624192460	Mr.	KONDA	LOKESH	SETTI	KONDA LAXMI DEVI	KONDA VENKATESWAR LU SETTI	8106568671	Male	15/4/2002	Existing student	07-10-2023	PGDM
139	1-44624993534	Ms.	KONGA		CHAITHANYA	KONGA SUBHASHINI	KONGA SHYAMSUNDA R	8341215774	Female	27/3/2002	Existing student	09-05-2023	PGDM
140	1-44624993536	Mr.	KOPPURAVURI	YASHODHA KRISHNA	VAMSI	K SURYA LAKSHMI	GIRDHAR RAO	8500720279	Male	31/7/2001	Existing student	16/8/2023	PGDM
141	1-44624993538	Mr.	KOTHARILLA		VENUGOPAL	KOTHIRALLA SIVA LINGAMMA	KOTHIRALLA NARASIMHUDU	6302871819	Male	04-12-2002	Existing student	08-02-2023	PGDM
142	1-44624993540	Ms.	KRITIKA		CHACHAN	PREMLATA	RAKESH CHACHAN	8306628125	Female	10-02-1999	Existing student	19/7/2023	PGDM
143	1-44625226776	Ms.	KUMMARA	NAGASAMUDR AM	DIVYA BHASHITHA	KUMMARA NAGASAMUDR AM SAVITRI	KUMMARA NAGASAMUDR AM SAVITRI	7671935155	Female	19/11/2001	Existing student	25/10/2023	PGDM
144	1-44624993542	Ms.	KUNTI		GOPE	MAMATA GOPE	ASHIM GOPE	7001335346	Female	19/4/1998	Existing student	18/8/2023	PGDM

Sl. No	Student ID	Title	First Name	Middle Name	Last Name	Mother's Name	Father's Name	Mobile Number	Gender	Date of Birth(DD/M/YYYY)	Student Status	Date of Admission(DD/MM/YYYY)	Course
145	1-44625226778	Mr.	MADESH		M	MALATHI M	MANIKANDAN P	6369940868	Male	14/7/2001	Existing student	18/8/2023	PGDM
146	1-44624993544	Ms.	MANISHA		GOPE	SABITA GOPE	OM PRAKASH GOPE	9064714522	Female	17/3/2000	Existing student	29/4/2023	PGDM
147	1-44624993546	Ms.	MANVI	MAHENDRA	MESHARAM	SEEMA MESHARAM	MAHENDRA MESHARAM	9130383489	Female	02-11-1999	Existing student	18/8/2023	PGDM
148	1-44625765664	Mr.	MERUVA	SAINATH	REDDY	M. LAKSHMI DEVI	M. NAGESWARA REDDY	6304450567	Male	24/11/2000	Existing student	18/7/2023	PGDM
149	1-44625765666	Mr.	MOHAMMED		TOUSIF	AKTHAR BANU	MOHAMMED USMAN	8884881833	Male	06-07-2001	Existing student	18/7/2023	PGDM
150	1-44625778160	Mr.	MOHIT		PATIDAR	MANITA PATIDAR	RAJESH PATIDAR	8871661282	Male	02-03-2000	Existing student	18/7/2023	PGDM
151	1-44624993548	Mr.	MUDAVATH	GANESH	NAIK	MUDAVATH KESLI BAI	MUDAVATH VENKATRAMA NAIK	6304184397	Male	26/1/2001	Existing student	19/7/2023	PGDM
152	1-44624993550	Mr.	NAKKA	PAVAN	KUMAR	N SREE RAVVAMMA	N VENKATESWAR A RAO	9996669964	Male	24/10/2000	Existing student	11-09-2023	PGDM
153	1-44625096524	Mr.	NAMAN		PARMAR	USHA PARMAR	KAMAL RAI PARMAR	7991166169	Male	09-06-2000	Existing student	20/7/2023	PGDM
154	1-44625833904	Mr.	NAMIRA	NAJMUDIN	WADSARIYA	ANITA NAJMUDIN WADSARIYA	NAJMUDIN KARMAI WADSARIYA	7218401814	Female	13/7/1999	Existing student	18/7/2023	PGDM
155	1-44625096526	Ms.	NAVANA	T	U	PRATIBHA S M	UMAPATHI B T	6364596219	Female	29/5/2001	Existing student	18/7/2023	PGDM
156	1-44625096528	Mr.	PATAN	MOHAMMED MOINUDDIN	BAJID KHAN	PATAN NAYEEMA	PATAN ASLAM KHAN	6303466179	Male	05-05-2001	Existing student	11-09-2023	PGDM
157	1-44624928354	Ms.	PILLA	JAHNAVI	PILLA MADHAVI	PILLA MADHAVI	PILLA SRINIVAS RAO	8520866111	Female	15/4/2001	Existing student	20/7/2023	PGDM
158	1-44624798704	Ms.	PRANJAL	RAJENDRA	SARAF	SHILPA	RAJENDRA	8459800230	Female	15/7/2002	Existing student	18/7/2023	PGDM
159	1-44625577794	Mr.	PRATHAM		GUPTA	VINITA GUPTA	SANJAY GUPTA	9990261641	Male	30/10/2000	Existing student	18/7/2023	PGDM
160	1-44625577796	Ms.	PRIYA	DUGAR	DUGAR	KUSUM DUGAR	SURESH DUGAR	7847072886	Female	24/4/2002	Existing student	18/7/2023	PGDM

Sl. No	Student ID	Title	First Name	Middle Name	Last Name	Mother's Name	Father's Name	Mobile Number	Gender	Date of Birth(DD/M/YYYY)	Student Status	Date of Admission(DD/MM/YYYY)	Course
161	1-44624742604	Mr.	RUPAM	RAKESH	GIRI	REENA GIRI	RAKESH GIRI	8080798949	Male	02-07-2000	Existing student	17/7/2023	PGDM
162	1-44624742606	Ms.	RUTUJA		PATIL	SHOBHA MOHAN PATIL	MOHAN VISHNU PATIL	7994860704	Female	07-04-2002	Existing student	18/7/2023	PGDM
163	1-44624742608	Mr.	SAHIL		KHAN	SAHIBA KHAN	MUJASSAR KHAN	8979022661	Male	11-03-2001	Existing student	25/8/2023	PGDM
164	1-44625264684	Mr.	SARANSH		ARORA	NEHA ARORA	DINESH ARORA	9368392566	Male	06-04-2001	Existing student	31/7/2023	PGDM
165	1-44625833806	Ms.	SARITA		SAHU	BINODINI SAHU	SATYANARAYA N SAHU	8249157458	Female	07-01-1999	Existing student	24/7/2023	PGDM
166	1-44625833808	Ms.	SHAIK		RUBEENA	SHAIK RAZIYA BEGAM	SHAIK MOHINUDDIN	9391263755	Female	04-07-2000	Existing student	05-09-2023	PGDM
167	1-44625833810	Ms.	SHRESTHA		SINGHA	MOUSUMI SINGHA	SVAPAN KUMAR SINGHA	9123903438	Female	12-02-2000	Existing student	18/7/2023	PGDM
168	1-44625833822	Ms.	SHRUTI	RAMDAS	KEDARE	ANITA	RAMDAS	8208618360	Female	02-02-2001	Existing student	18/7/2023	PGDM
169	1-44625833824	Mr.	SINGAMSETTY	PRAVEEN	KUMAR	SINGAMSETTY RAMADevi	SINGAMSETTY BALAJAH	9390517678	Male	25/5/2002	Existing student	08-10-2023	PGDM
170	1-44625833826	Ms.	SINGAREDDY		MOUNIKA	SINGAREDDY PARVATHI	SINGAREDDY VENKATESHW AR REDDY	8688963011	Female	20/11/2000	Existing student	20/9/2023	PGDM
171	1-44625833828	Ms.	SUSHMITA			BABITABAI	MOHAN	9901583546	Female	09-12-2000	Existing student	18/8/2023	PGDM
172	1-44625833830	Mr.	UVYALA	VINAY	KUMAR	U. PADMA	U.RAMANIAH	9531151481	Male	20/11/1999	Existing student	18/7/2023	PGDM
173	1-44625833852	Mr.	VADDI		RAMANA	V SARASWATHI	V RAVINDRA	8618991800	Male	24/7/2003	Existing student	24/4/2023	PGDM
174	1-44625833854	Ms.	VAJROJU		AKHILA	VAJROJU DEVENDRRA	VAJROJU SHANIKARACHA RY	9989091227	Female	02-09-2001	Existing student	19/7/2023	PGDM
175	1-44626037544	Ms.	VELPULA		BINDHU	VELPULA NAGAMANI	VELPULA GANGA PRASAD	7816050351	Female	08-11-2001	Existing student	15/7/2023	PGDM
176	1-44625900744	Mr.	VIGNESH	T	N	SASIKALA	NAVANI ANANDAN	6380920030	Male	10-07-2001	Existing student	19/7/2023	PGDM

Sl. No	Student ID	Title	First Name	Middle Name	Last Name	Mother's Name	Father's Name	Mobile Number	Gender	Date of Birth(DD/M/YYYY)	Student Status	Date of Admission(DD/MM/YYYY)	Course
177	1-44625900746	Mr.	VINAY	KUMAR	DAHIYA	SUMAN RANI	MUNESH KUMAR	9304631076	Male	20/11/1999	Existing student	18/7/2023	PGDM
178	1-44625900748	Mr.	VINEET	D	WANKHADE	KIRAN DHANRAJ WANKHADE	DHANRAJ TULSIRAMJI WANKHADE	9146716440	Male	19/10/2000	Existing student	19/7/2023	PGDM
179	1-44625778154	Mr.	VIRUPAKSHAYYA	T	C	SHIVARUDRAM T SHIVARUDRAM MA	T C BASALAH	7899874275	Male	06-06-2001	Existing student	08-01-2023	PGDM
180	1-44625778156	Mr.	YELLAMGARI	DEVI SRI	PRASAD	Y. PADMA	Y. KRISHNA	7702405688	Male	27/8/2022	Existing student	14/9/2023	PGDM



DIRECTOR
**INTERNATIONAL INSTITUTE
OF BUSINESS STUDY**
#75 Muthugadahalli, Jala Hobli,
Bengaluru North - 562157

S.No	Name of the Faculty Member	Degree (Highest Degree)	Qualification University	Year of attaining Higher Qualification	Association with the Institution	Designation	Date on which Designated as Professor/Associate Professor	Date of Joining the Institution	Department	Specialization	Academic Research Publications	Research Paper Publications	Ph.D. during the Assesment Year	Currently Associated with IISD?	Currently Associated with the case?	Nature of Association (Regular/Associate/Contract)
1	Dr. G.N. Nagaraju	M.A. MBA, Ph.D	S.V. University, Tirupati, A.P	2006	4.5.2017	Professor	4.5.2017	4.5.2017	PGDM	Marketing	1	Research Paper Publications	Yes	Yes	Regular	
2	Dr. N. Ganesh Naidu	M.S. (Agril), Ph.D (Agril Eco)	TNA University, Coimbatore, TN	1997	1.7.2021	Professor	1.7.2021	1.7.2021	PGDM	Agri Economics	2	Research Paper Publications	Yes	Yes	Regular	
3	Dr. N. Ganesh Naidu	B.L. M.Com, MBA, MAADMT, Ph.D	S.V. University, Tirupati, A.P	2007	4.7.2023	Associate Professor	4.7.2023	4.7.2023	PGDM	Marketing	2	Research Paper Publications	Yes	Yes	Regular	
4	Dr. Saroja Madan	MBA, Ph.D	Bengaluru University, Bengaluru	2018	6.9.2017	Associate Professor	6.9.2017	6.9.2017	PGDM	Finance	1	Research Paper Publications	Yes	Yes	Regular	
5	Dr. A. Ramakrishna	M.Com, MBA, Ph.D	S.V. University, Tirupati, A.P	2009	9.7.2020	Associate Professor	9.7.2020	9.7.2020	PGDM	Accounting & Finance	1	Research Paper Publications	Yes	Yes	Regular	
6	Dr. K. Venkateswarulu	MBA, Ph.D, NET	Andhra University, Visakhapatnam, A.P	2019	(NET) 2012	Associate Professor	3.5.2021	3.5.2021	PGDM	HR	1	Research Paper Publications	Yes	Yes	Regular	
7	Dr. S. Balaji Nall	M.Com, M.Phil, SLET, Ph.D	Sri Krishnadevaraya University, Anantapur, A.P	2011	8.4.2021	Associate Professor	8.4.2021	8.4.2021	PGDM	Accounts & Taxation	1	Research Paper Publications	Yes	Yes	Regular	
8	Dr. Bokkannam Churni	MBA, Ph.D	University of Madras, TN	2011	14.3.2022	Associate Professor	14.3.2022	14.3.2022	PGDM	Human Resource & Marketing	1	Research Paper Publications	Yes	Yes	Regular	
9	Dr. T. Uma Devi	MBA, Ph.D	Osmania University, Hyderabad, Telangana	2014	16.3.2022	Associate Professor	16.3.2022	16.3.2022	PGDM	HR	1	Research Paper Publications	Yes	Yes	Regular	
10	Dr. K. Kulkarni Sarma	M.Sc., MBA (Finance)	Bharathiar University, Coimbatore, TN	2011	1.3.2018	Assistant Professor	1.3.2018	1.3.2018	PGDM	Financial Management	1	Research Paper Publications	Yes	Yes	Regular	
11	Prof. Manjunathappa	M.A., PGDEL, T., M.Phil	Draavidian University, Kuppam, Andhra Pradesh	2011	20.5.2017	Assistant Professor	20.5.2017	20.5.2017	PGDM	Communication	1	Research Paper Publications	Yes	Yes	Regular	
12	Prof. Bala Haina	M.Com, NET, SET	Bengaluru University, Bengaluru	2013	14.8.2017	Assistant Professor	14.8.2017	14.8.2017	PGDM	Accounting and Taxation	1	Research Paper Publications	Yes	Yes	Regular	
13	Prof. Adhok M	M.Tech(DIT Kgp)	IIT Kharagpur	2014	15.10.2020	Assistant Professor	15.10.2020	15.10.2020	PGDM	Bio Technology & Biomedical Eng	1	Research Paper Publications	Yes	Yes	Regular	
14	Dr. Rajesh A.V	MBA, DMA (US)	Bharathiar University, Coimbatore, TN	2012	1.4.2021	Assistant Professor	1.4.2021	1.4.2021	PGDM	F.M	1	Research Paper Publications	Yes	Yes	Regular	
15	Prof. Archana	M.Sc. (Agri)	UAS GKVK, Bengaluru	2018	1.4.2021	Assistant Professor	1.4.2021	1.4.2021	PGDM	ABM	1	Research Paper Publications	Yes	Yes	Regular	
16	Dr. Srinath V.S	M.A.(Eco), (Ph.D)(Eco)	Kuvempu University, Shivamogga, Karnataka	2014	6.4.2021	Assistant Professor	6.4.2021	6.4.2021	PGDM	Agri Marketing	1	Research Paper Publications	Yes	Yes	Regular	
17	Dr. Lakshminarayanan T	MBA, MCA, NET	Siddhanta Memorial University, (MBA)	2009	2020	11.5.2021	Assistant Professor	11.5.2021	PGDM	Economics	1	Research Paper Publications	Yes	Yes	Regular	
18	Prof. Mangala V Reddy	MBA (Food & Dairy Business)	KVAFS University, Bidar	2012	10.8.2021	Assistant Professor	10.8.2021	10.8.2021	PGDM	Computer Science	1	Research Paper Publications	Yes	Yes	Regular	
19	Prof. Mahabooob Baika	MBA, M.Com., M.Phil. (Ph.D)	SCSVVY University, Kanchipuram, TN	2017	13.12.2021	Assistant Professor	13.12.2021	13.12.2021	PGDM	ABM, Agri Marketing	1	Research Paper Publications	Yes	Yes	Regular	
20	Ms. Vidyaquest Manu	B.Tech, MBA, NET, (Ph.D)	Bengaluru City University, Bengaluru	2020	12.8.2022	Assistant Professor	12.8.2022	12.8.2022	PGDM	Marketing, HR, Production Operations	1	Research Paper Publications	Yes	Yes	Regular	
21	Dr. K. Saketh Reddy	MBA, (Ph.D)	Durgamada Seagar University, Bengaluru	2023	18.11.2021	Assistant Professor	18.11.2021	18.11.2021	PGDM	Marketing, HR	1	Research Paper Publications	Yes	Yes	Regular	
22	Dr. Naveen B. Paul	MBA, M.Phil, Ph.D	Grahaana University, Kalyanur, Karnataka	2007	2023	21.6.2022	Assistant Professor	21.6.2022	PGDM	Finance and HRM	1	Research Paper Publications	Yes	Yes	Regular	
23	Dr. Manjunath Anandan	MBA, Ph.D	Savitribha Phule Pune University	2023	1.9.2022	Assistant Professor	1.9.2022	1.9.2022	PGDM	HR	1	Research Paper Publications	Yes	Yes	Regular	

Y. S. DAVAR
DIRECTOR

INTERNATIONAL INSTITUTE OF BUSINESS STUDY
#75 Muthugadahalalli, Jala Hobli,
Ramanahalli North, 562147

S.No	Name of the Faculty Member	Qualification	University	Year of attaining Higher Qualification	Association with the Institution	Designation	Date on which Designated as Professor/Associate Professor	Date of Joining the Institution	Department	Specialization	Academic Research Publications	Research Paper Publications	Ph.D. Degree	Ph.D. Guidance	Years	Currently Associated as a Member of Leaving in case Currently Associated (If-Not)	Nature of Association (Regular/Contract)
1	Dr. Tejaswini Jayaram	MA, MBA, Ph.D	S.V. University, Tirupati, A.P	2006	4.3.2017	Professor	4.5.2017	4.5.2017	PGDM	Marketing						Yes	Regular
2	Dr.G.N.Nagaraja	M.Sc.(Agril), Ph.D (April Eco)	TNA University, Coimbatore, T.N	1997	1.7.2021	Professor	1.7.2021	1.7.2021	PGDM	Agri. Economics						Yes	Regular
3	Dr. Sanyal Madan	MBA, Ph.D	Bengaluru University, Bengaluru	2018	6.9.2017	Associate Professor	2019	6.9.2017	PGDM	Finance						Yes	Regular
4	Dr. A. Rambabu	M.Com, MBA, Ph.D	S.V. University, Tirupati, A.P	2009	9.7.2020	Associate Professor		9.7.2020	PGDM	Accounts & Finance						Yes	Regular
5	Dr. K. Venkateswulu	MBA, Ph.D, NET	Andhra University, Visakhapatnam, A.P	2019	(NET)2012	Associate Professor	3.5.2021	3.5.2021	PGDM	HR						Yes	Regular
6	Dr. S. Balaji Malik	M.Com, M.Phil, SLET, Ph.D	Sri Krishnadevaraya University, Anantapur, A.P	2011	8.4.2021	Associate Professor	8.4.2021	8.4.2021	PGDM	Accounts & Taxation						Yes	Regular
7	Prof. Anilkumar R	MBA, KSET	Bangalore University, Karnataka	2012	12.2.2021	Associate Professor	12.2.2021	12.2.2021	PGDM	Marketing & Systems						Yes	Regular
8	Dr. Seerajya	M.Com, M.Phil, Ph.D, NET	Mother Teresa Women's Visweswara Technological University, Bangalore	2021	2014	8.11.2021	8.11.2021	8.11.2021	PGDM	Banking & Financial Inclusion Services						26.12.2022	Regular
9	Dr. Chaitra V.H	MBA, Ph.D	CMR University, Bengaluru	2020	4.5.2021	Assistant Professor	2.11.2017	2.11.2017	PGDM	Marketing						2.4.2021	Regular
10	Dr. Krishna Kumar	MBA, Ph.D	Bharathiar University, Coimbatore, T.N	2011	1.3.2018	Assistant Professor	1.3.2018	1.3.2018	PGDM	Financial Management						20.12.2022	Regular
11	Mr. Kishore Sharma	M.Sc., MBA (Finance)	Dravidian University, Koppam, Andhra Pradesh	2011	20.5.2017	Assistant Professor	20.5.2017	20.5.2017	PGDM	Communications						Yes	Regular
12	Prof. Manjunathappa	M.A., PGDIBLT, M.Phil.	Bengaluru University, Bengaluru	2013	14.8.2017	Assistant Professor	14.8.2017	14.8.2017	PGDM	Accounting and Taxation						Yes	Regular
13	Prof. Bholi Hegira	M.Com, NET, SET	Bharathiar University, Coimbatore, T.N	2014	15.10.2020	Assistant Professor	15.10.2020	15.10.2020	PGDM	Bio Technology & Biotechnical Eng						Yes	Regular
14	Prof. Ashok M	M.Tech(DIT Kapt)	BIT Kharagpur	2012	1.4.2021	Assistant Professor	1.4.2021	1.4.2021	PGDM	Finance						Yes	Regular
15	Mr. Rajesh A.V	MBA, CMA (US)	UAS GKVK, Bengaluru	2018	1.4.2021	Assistant Professor	1.4.2021	1.4.2021	PGDM	Agri. Marketing						Yes	Regular
16	Prof. Archana	M.Sc (Agril)	Kuvempu University, Shivamogga, Karnataka	2014	6.4.2021	Assistant Professor	6.4.2021	6.4.2021	PGDM	Economics						Yes	Regular
17	Mr. Srinidhi V.S	M.A (Eco), (Ph.D (Eco))	Srikanth Mangal University (MBA)	2009	2020	11.5.2021	11.5.2021	11.5.2021	PGDM	Computer Science						Yes	Regular
18	Mr. Lakshminarayanan T	MBA, MCA, NET	KVAAS University, Bidar	2012	10.8.2021	Assistant Professor	10.8.2021	10.8.2021	PGDM	Marketing						Yes	Regular



DIRECTOR
INTERNATIONAL INSTITUTE
OF BUSINESS STUDY
 #75 Muthugadahalalli, Jaita Hobli,
 Bengaluru North - 562157

S.No	Name of the Faculty Member	Qualification	Year of attaining Higher Qualification	Association with the Institution	Designation	Date on which Designated as Professor/Associate Professor	Date of joining the Institution	Department	Specialization	Academic Research Publications	Faculty Receiving Ph.D. during the Assessment Years	Currently Associated or Leaving in case Currently Associated (Ref No ^o)	Nature of Association (Regular Contract)
1	Dr. Tirumala Jayaram	M.A, MBA, Ph.D	2006	4.5.2017	Professor	4.5.2017	4.5.2017	PGDM	Marketing	Research Paper Publications	1	Yes	Regular
2	Dr G N Nagaraja	M.Sc(Agril), Ph.D(Agril Eco)	1991	1.7.2021	Professor	1.7.2021	1.7.2021	PGDM	Agri. Economics, ABM			Yes	Regular
3	Dr. Suresh Madam	MBA, Ph.D	2018	6.9.2017	Associate Professor	2019	6.9.2017	PGDM	Finance			Yes	Regular
4	Dr. A. Ramulu	M.Com, MBA, Ph.D	2009	9.7.2020	Associate Professor		9.7.2020	PGDM	Finance			Yes	Regular
5	Dr. K. Venkateswulu	MBA, Ph.D, NET	2019	(NET)2021	Associate Professor	3.5.2021	3.5.2021	PGDM	Finance			Yes	Regular
6	Dr. S. Balaji Nani	M.Com, M.Phil, SET, Ph.D	2011	8.4.2021	Associate Professor	8.4.2021	8.4.2021	PGDM	Accounts & Taxation		1	Yes	Regular
7	Dr. Dakshinam Chari	MBA, Ph.D	2011	14.3.2022	Associate Professor		14.3.2022	PGDM	Human Resource & Marketing			Yes	Regular
8	Dr. T. Uma Devi	MBA, Ph.D	2014	16.3.2022	Associate Professor	16.3.2022	16.3.2022	PGDM	HR			Yes	Regular
9	Dr. K. Lakshmi Suresh	M.Sc., MBA (Finance),	2011	1.3.2018	Professor		1.3.2018	PGDM	Financial Management			Yes	Regular
10	Prof. Manjunappa	M.A., PGDELT., M.Phil.	2011	20.5.2017	Assistant Professor		20.5.2017	PGDM	Communication			Yes	Regular
11	Prof. Binu Hajira	M.Com., NET, SET	2013	14.8.2017	Assistant Professor		14.8.2017	PGDM	Accounting and Taxation			Yes	Regular
12	Prof. Ashok M	M.Tech(IT Kpi)	2014	15.10.2020	Assistant Professor		15.10.2020	PGDM	Bio Technology & Biopharmaceutical Eng			Yes	Regular
13	Dr. Rajesh A V	MBA, CMA (US)	2012	1.4.2021	Assistant Professor		1.4.2021	PGDM	FM			Yes	Regular
14	Prof. Archana	M.Sc.(Agril),	2018	1.4.2021	Assistant Professor		1.4.2021	PGDM	Agri Marketing			Yes	Regular
15	Dr. Shrinath V S	M.A (Eco), (Ph.D (Eco))	2014	6.4.2021	Assistant Professor		6.4.2021	PGDM	Economics			Yes	Regular
16	Dr. Lakshminarayana T	MBA, MCA, NET	2009	2020	Assistant Professor		11.5.2021	PGDM	Computer Science			Yes	Regular
17	Prof. Mangala V Reddy	MBA (Food & Dairy Business)	2012	10.8.2021	Assistant Professor		10.8.2021	PGDM	ABM, Agri Marketing		2	Yes	Regular
18	Prof. Mahesh Babu	MBA, M.Com., M.Phil., (Ph.D)	2017	13.12.2021	Assistant Professor		13.12.2021	PGDM	Finance			Yes	Regular
19	Ms. Venkatesh Mani	B.Tech., MBA, NET, (Ph.D)	2020	12.8.2022	Assistant Professor		12.8.2022	PGDM	Marketing HR, Production Operations		1	Yes	Regular
20	Prof. K. Saketh Reddy	MBA, (Ph.D)	2023	18.11.2021	Assistant Professor		18.11.2021	PGDM	Marketing HR			Yes	Regular
21	Dr. Niranjan B Paul	MBA, M.Phil, Ph.D	2007-2023	21.6.2022	Professor		21.6.2022	PGDM	Finance and HRM		1	Yes	Regular

[Signature]
DIRECTOR

INTERNATIONAL INSTITUTE
OF BUSINESS STUDY
#75, Muthugardhalai, Jala Hobli,

6.8	Visiting Adjunct Faculty (10)	10
	Self-Assessment	10

Visiting Faculty						
S.NO	Guest Faculty Name	Industry Name	Association with the Institution	Qualification	Subjects Under taken	No. of Contact Hours
1	Dr ChakrapaniGopal	Consultant , Bengaluru	3.1.2021	MBA, Ph.D	1. Supply Chain & Logistics	50
2	Mr Niranjana VN	Entrepreneur	25.1.2021	M.Com	1.Advance Excel 2. GST with Tally	100
3	Mr. Bhagyachand Talluri	Business Manager, Siemens , Bengaluru	20-02-2021	MBA	Leadership & Mindcontrol	50
4	Ms. Suma Annegowda	Secretary, COWE, Karnataka	26-03-2021	MBA	Linked in Brand Building & Job Search	50
5	Dr Santhosh Kumar V	Placement Coordinator EWIT, Bengaluru	05-04-2021	MBA, M.Phil., Ph.D	1. HR 2. Business Analytics and Business Intelligence with Power BI	100
6	Dr Mahesh Pavan Sathavalli	Infraastructure Program Manager, Bengaluru	28-04-2021	MBA, M.Phil., Ph.D	1. Marketing Matrix	50
7	Mr Koppada Kiran	Managing Director, Grahtek, Bengaluru	30-04-2021	MBA	1. EDI 2. Digital Marketing	100
8	Mr Santhosh E	Consultant , Bengaluru	02-05-2021	MBA	1. SAP-Finance (FICO) 2. SAP S&D	100
9	Venkata Murali Krishna	CBIT-LTIMNdtree, Bengaluru	05-05-2021	M.Sc	1. SAP-HR	50

DIRECTOR
INTERNATIONAL INSTITUTE
OF BUSINESS STUDY
 #75 Muthugadahalli, Jala Hobli,
 Bengaluru North - 562157

6.7	Faculty Performance, Appraisal and Development System	15
	Self-Assessment	12

FACULTY PERFORMANCE: Faculty performance is assessed through Student Feedback, which is taken twice in a semester, one in the mid semester and one at the end of the semester. The format for Student feedback is given in

FACULTY APPRAISAL:

Faculty performance is appraised at the end of each Academic Year. The evaluation format consists of 4 parts, namely- Academic Appraisal, Subjective Appraisal, Over and Above weightage, and Appraisal Evaluation Summary.

Academic Appraisal gathers descriptive data on Teaching Learning, Publications, and Knowledge enhancement programs attended (like workshops, conferences and seminars), Sponsored Research, Consultancy, understanding of Outcome based education, Student Faculty interaction, Use of ICT, Best Practices, Content beyond syllabus etc. This data is provided by the Faculty.

Subjective appraisal is filled by the Director for areas like Punctuality, Timely completion of responsibility, Best Practice implemented, Communication Skills, Usefulness to the Institute, Understanding of OBE etc.

Over and Above weightage provides additional points to the Faculty for achievements like publication in indexed Journals, PhD awarded, Publication of Books, and Membership of Professional Societies

Appraisal Evaluation Summary captures the quantitative data for Academic Appraisal points. This is filled by the Faculty members and validated by the Director. The Total score is communicated to the Faculty, so that he/ she can identify the areas for improvement.

DIRECTOR
INTERNATIONAL INSTITUTE
OF BUSINESS STUDY
 #75 Muthugadahalli, Jala Hobli,
 Bengaluru North - 562157

FACULTY APPRASIAL

The Faculty Quarterly Evaluation serves as a comprehensive structure to evaluate faculty performance across multiple areas, encouraging continuous improvement and academic excellence throughout the academic year. It consists of key parameters including Teaching, Research, Consultancy, Innovation, Entrepreneurship, Mentoring, and other additional activities, each contributing to the overall evaluation.

Teaching excellence is a basis of faculty evaluation, with faculty members expected to achieve a success rate of over 95% in their respective subjects each trimester. This ensures effective delivery of course material and complete understanding among students, accounting for 10 marks in the evaluation.

Research performance is another critical aspect, requiring faculty members to publish a minimum of two research papers annually in recognized journals indexed in Scopus and UGC-CARE list. This demonstrates scholarly contributions and advances academic knowledge, contributing 20 marks to the evaluation.

In the domain of Consultancy, faculty members are encouraged to engage in consulting activities, aiming to generate a specified amount annually or alternatively by contributing to academic literature through book chapters or publications. This aspect carries a weightage of 10 marks.

Innovation is emphasized as faculty members are encouraged to demonstrate their creativity by earning a certain amount through innovative projects or by submitting patents annually, contributing 10 marks to the evaluation.

Entrepreneurship is actively promoted, with faculty members collaborating with students to launch ventures, earning a specified amount or establishing new businesses annually. Entrepreneurship also carries a weightage of 10 marks.

Additionally, faculty members are encouraged to participate in various activities such as mentoring students, teaching MOOCs, delivering technology talks, and attending FDPs and MDPs. These activities contribute significantly to faculty and student development, accounting for 40 marks in the evaluation.

The Faculty Quarterly Evaluation provides a structured framework to assess faculty performance comprehensively. By evaluating performance across various dimensions, it makes sure continuous improvement and enhance an environment good for academic excellence and growth. It motivates faculty members to excel in teaching, research, consultancy, innovation, entrepreneurship, and other activities, thereby enhancing the overall quality of education and contributing to the advancement of knowledge and skills within the academic community.

DIRECTOR
INTERNATIONAL INSTITUTE
OF BUSINESS STUDY
#75 Muthugadalmali, Jala Hobli,
Bengaluru North - 562157

Year	Letter of Appreciation	Letter of Improvement Letter
2023-24	5	2
2022-23	2	2
2021-22	4	1

DIRECTOR
INTERNATIONAL INSTITUTE
OF BUSINESS STUDY
#75 Muthugadahalli, Jala Hobli,
Bengaluru North - 562157

Faculty Quarterly Evaluation				Year : 2023
Name of the Faculty:		Dept:		
Four times in a year: 1. In April for Jan-Mar qtr. 2. In July for April-June qtr. 3. In October for July-Sept qtr. 4. In January'24 for Oct - Dec qtr. Faculty deliverables will be changed every academic year. The weightage may change based on specific activities allotted to a staff.				
Activity (Type)	Weights	Targets	Target details	Description to be provided
Core	60			Supporting document to be provided
Teaching (T)	10	90%UG 95%PG	Refer latest Goals document, weekly reports and Latest staff meeting minutes SEE Results ^ 95% / 90%	Results sheet signed by the Principal
Research (RP)	20	1paper+ Grants	1 research paper accepted in IIBS listed or UGC Listed journals+ 1 project or 5 proposals submitted to various agencies.	Copy of published paper with page numbers and volume details of the journal signed by Principal. Letter of sponsoring agency and amount received by IIBS attested by Principal
Consultancy (C)	10	1.00 / 2books / Chapter	Rs. 1.00 Lakhs received by IIBSor 2 book/ Chapter publications	Amount received by IIBS form the company attested by the Principal.
Innovation (I)	10	0.50 / Patents	Rs. 0.50 lakhs earnings received by IIBS or 2 patents submitted.	Document of revenue generation and amount received & patent submission by IIBS, attested by Principal
Entrepreneurship (E)	10	1.00	Rs. 1 Lakhs earnings received by IIBS or 2 start-ups initiated.	Registration and Revenue detail of company, and amount received by IIBS attested by HoD
Noncore Target	40			
Knowledge Upgrade (K)	10		Refer latest Goals document, weekly reports and Latest staff meeting minutes Mega Proj./App. or I&E Proj./Start-up - 7.5 MOOC, Tech-talk, FDP, ext. events - 2.5	As applicable
Support (S) (to org., dept., students)	30		1.Mentoring outcome -20 2.NAAC / NBA/Institutional ranking - 5 Others-5 : e-resources, flip-classroom, slow/fast-learners, IQAC, admission, guidance, resource,coordination, conformance, discipline, teamwork,committee, initiatives, feedback, student activities,and others.	1.PG-100% achievement and 50% above 8L placement and UG- 100% achievement in placement/ higher education 2.As applicable
IIBS	Faculty Quarterly Evaluation			Year : 2023

DIRECTOR
INTERNATIONAL INSTITUTE
OF BUSINESS STUDY
 #25, Marudhar Street, Anna Nagar, Chennai - 600022
 Ph: 044-2619 1100, 2619 1101, 2619 1102, 2619 1103, 2619 1104, 2619 1105, 2619 1106, 2619 1107, 2619 1108, 2619 1109, 2619 1110, 2619 1111, 2619 1112, 2619 1113, 2619 1114, 2619 1115, 2619 1116, 2619 1117, 2619 1118, 2619 1119, 2619 1120, 2619 1121, 2619 1122, 2619 1123, 2619 1124, 2619 1125, 2619 1126, 2619 1127, 2619 1128, 2619 1129, 2619 1130, 2619 1131, 2619 1132, 2619 1133, 2619 1134, 2619 1135, 2619 1136, 2619 1137, 2619 1138, 2619 1139, 2619 1140, 2619 1141, 2619 1142, 2619 1143, 2619 1144, 2619 1145, 2619 1146, 2619 1147, 2619 1148, 2619 1149, 2619 1150, 2619 1151, 2619 1152, 2619 1153, 2619 1154, 2619 1155, 2619 1156, 2619 1157, 2619 1158, 2619 1159, 2619 1160, 2619 1161, 2619 1162, 2619 1163, 2619 1164, 2619 1165, 2619 1166, 2619 1167, 2619 1168, 2619 1169, 2619 1170, 2619 1171, 2619 1172, 2619 1173, 2619 1174, 2619 1175, 2619 1176, 2619 1177, 2619 1178, 2619 1179, 2619 1180, 2619 1181, 2619 1182, 2619 1183, 2619 1184, 2619 1185, 2619 1186, 2619 1187, 2619 1188, 2619 1189, 2619 1190, 2619 1191, 2619 1192, 2619 1193, 2619 1194, 2619 1195, 2619 1196, 2619 1197, 2619 1198, 2619 1199, 2619 1200

Name of the Faculty:				Dept:		Annual Score
Activity	Quarter	Target	Actual	Description	DOC Y/N	
Core 1	Jan-Mar					
	Apr-Jun					
	Jul-Sep					
	Oct-Dec					
Core 2	Jan-Mar					
	Apr-Jun					
	Jul-Sep					
	Oct-Dec					
Core 3	Jan-Mar					
	Apr-Jun					
	Jul-Sep					
	Oct-Dec					
Core 4	Jan-Mar					
	Apr-Jun					
	Jul-Sep					
	Oct-Dec					
Core 5	Jan-Mar					
	Apr-Jun					
	Jul-Sep					
	Oct-Dec					

Faculty Signature

Principal Signature

Director Signature



DIRECTOR
INTERNATIONAL INSTITUTE
OF BUSINESS STUDY
 #75 Marthasville, Jata Hobbs,
 Georgia 30152 - 562157

IIBS Faculty Quarterly Evaluation										Year : 2023	
Faculty Name:										Dept:	
Activity	Quarter	Target	Actual	Description	DOC Y/N	Remarks by Principal	Grade by Principal	Max Score	Annual Score		
Non-Core 1	Jan-Mar										
	Apr-Jun										
	Jul-Sep										
	Oct-Dec										
Non-Core 2	Jan-Mar										
	Apr-Jun										
	Jul-Sep										
	Oct-Dec										
TOTAL											100

Faculty Signature

Principal Signature

DIRECTOR
INTERNATIONAL INSTITUTE
OF BUSINESS STUDY
 #75 Main Street, Suite 101, Hingham, MA 02043
 Phone: 508-548-1100

Director Signature

6.9	Academic Research	70
	Self-Assessment	55

Research Data						
Year	Journals	No. of Books	No. of Book Chapters	Conferences	Patents	FDPs
2021-22	22	6	3	2	1	4
2022-23	31	8	6	3	9	18
2023-24	30	6	7	6	11	17
Total	83	20	16	11	21	39

Research Data

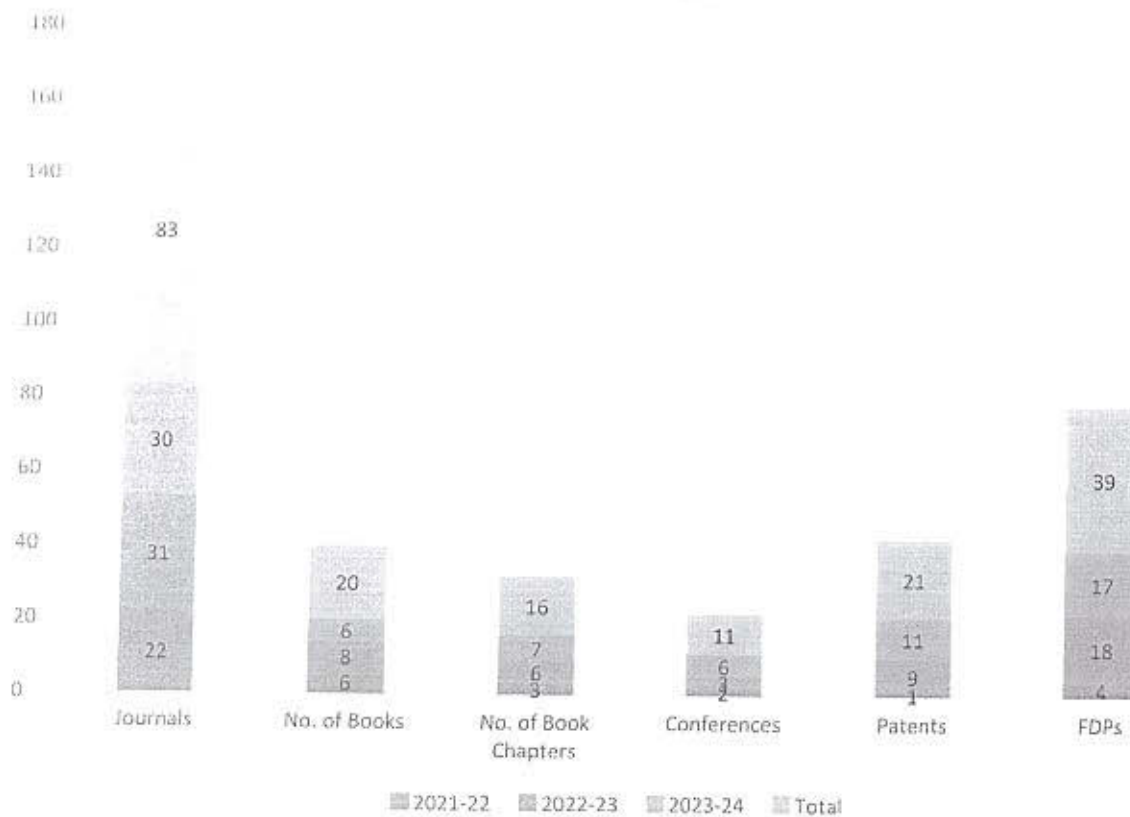

T. Jambh

DIRECTOR
INTERNATIONAL INSTITUTE
OF BUSINESS STUDY
 #75 Muthugadahalli, Jala Hobli,
 Bengaluru North - 562157

List of Ph.D. Awarded

Sl. No	Name of the Faculty	University	Title of Thesis	Awarded year
1	Dr Krishna Kumari	CMR University, Bengaluru	A Study on Risk Reward Pattern of Conventional Investment Products Versus P2P Investments.	2020-21
2	Dr Chaitra V H	University of Mysore, Mysore	Influence of Institutional Image on Talent Attraction and Retention in Business Schools in Bengaluru	2021-22
3	Dr Anil Kumar R	Bharathiar University, Coimbatore, T,N	A Study on Work Life Balance in TNRTC Employees	2022-23
4	Dr K Saketh Reddy	Dayananda Sagar University, Bengaluru	Impact of Covid-19 Pandemic on Consumer Behaviour (A Study on Shopping Malls in Bangalore)	2023-24



DIRECTOR
INTERNATIONAL INSTITUTE
OF BUSINESS STUDY
#75 Muthugadahalli, Jala Hobli,
Bengaluru North - 562157

Faculty Wise Data:

S.No	Name of the Authors	Title of the Paper	Publisher Name/Journal Name	Year of Publication	DOI	ISBN/ISSN	URL	Citation
2021								
1	Drakshayni Anil Kumar & K.R	A Study on Inhom Marketing and Consumer Acquisition in Digital Marketing at Inrepat	International Journal of Humanities, Law and Social Science	2021	https://sites.google.com/site/www.kanpurhonorjournal/web-site-builder	2348-8301		
2	Krishna Kumar, Dr Delhi Babu	A Study on Investor Awareness towards Commodity Market with Reference to JRG Securities, Ahmedabad	Journal Of education, Rabinia Bhanthi University	2021	https://rdu.ac.in/home	0972-7175		
2022								
1	BIBI Hajira	An Empirical Study on factors affecting Employee Retention in Selected IT Companies in Bengaluru City	IJFANS International Journal of Food Nutritional Sciences	2022	https://www.ijfans.org/	2320-7876	https://www.ijfans.org/uploads/paper/0306892988e4b95c9010e871ad2b82e.pdf	
2	BIBI Hajira & Anupama V.K	Cash of Demonetization on FMCG: A Study in Bengaluru	Shodhsarvitha	2022	http://14.139.120.91.8082.snhlu/handle/123456789/163	2277-7067	https://www.worldviedojournal.com/gateway/article/crash-of-demonetization-on-fast-moving-consumer-goods-study-in-bangaluru/ODYSNW=79s=1	
3	Dr Venkateswarlu Kanunnur	A Study on E-Commerce Service Influencing Purchasing Decision: An Evidence from Visakhapatnam City	Manager-The British Journal of Administrative Management	2022	https://bjam.org/	1746-1278	https://scholar.google.com/citations?view_op=view_citation&hl=en&user=ekW_hrAAAAAJ&sortby=pubdate&hl=en&for_view=ekW_hrAAAAAJLLDnd_A8WfAC	
4	Managa V.Raddy & Archana YC	Economic and Environmental Assessment of IPM Technology in Redgram cultivation in Karnataka	International Journal of Research and Analytical Reviews	2022	https://ijrar.org/?get=Cj0KCQw82l8hCQAASAD0EAZxy8JBFCQ1YzFRC66n3R0BDXKWHe-bGRq2432WDb6ZlTXqK0aATFEALw__we	2349-5138	https://www.researchgate.net/publication/365198448_Economic_and_Environmental_Assessment_of_IPM_Technology_in_Redgram_cultivation_in_Karnataka	
5	Dr T.Babu & Dr A.Ramesh	A Study on India Organ Products Impact and Consumer Buying Behaviour towards Lifestyle Products: A Case Study in Bengaluru	Shodhsarvitha	2022	http://14.139.120.91.8082.snhlu/handle/123456789/163	2277-7067	https://www.greenvest.co.in/index.php/ved/	
6	S Mahubab Basha & M. Keethan	Covid-19 Pandemic and Digital Revolution in Academia and Higher Education: An Empirical Study	Eduvest- Journal of Universal Studies	2022	https://eduvest.greenvest.co.in/index.php/ved/	2277-7067	https://www.abceducation.org/	
7	Mr Manjub Basha S & Dr. M. Keethan	Impact of Task Performance on Job Satisfaction Technology Employees in Bengaluru City	The Review of Contemporary Scientific and Academic Studies	2022	https://www.abceducation.org/	2583-1380	https://www.abceducation.org/articles/abceducation...	

DIRECTOR
INTERNATIONAL INSTITUTE OF HUMANITIES STUDY

14/11/2022

7	Mr. Mahabub Basha S & Dr. M. Keihan	Impact of Task Performance on Job Satisfaction Technology Employees in Bengaluru City	The Review of Contemporary Scientific and Academic Studies	2022	https://thercas.com/	2583-1380	https://thercas.com/wp-content/uploads/2022/06/ressas.2.6.007.pdf	
8	M. Keihan, Jaggaiah, Mahabub Basha S & Venkateswaru Karuruni	An Empirical Study on Consumer Satisfaction towards Organized Retail Outlets in Bengaluru City, Karnataka	Academy of Marketing Studies Journal	2022	https://www.abacademies.org/journals/academy-of-marketing-studies-journal-2022-home.html	1328-2678	https://www.abacademies.org/articles/an-empirical-study-on-consumer-satisfaction-towards-organized-retail-outlets-in-bengaluru-city-karnataka-15109.html	
9	Dr. M. Keihan, & Dr Mahabub Basha S	A Study on Issues and challenges on Production of handloom Sector with Special Reference to Rayalaseema and coastal Region of Andhra Pradesh	International Journal of Applied Research	2022	https://www.airesearchjournal.com/	2394-5869	https://www.researchgate.net/profile/Mrs-Sehar/publication/364754050-A-study-on-issues-and-challenges-on-production-of-handloom-sector-with-special-reference-to-rayalaseema-and-coastal-region-of-Andhra-Pradesh.pdf	
10	Dr. M. Keihan & Mr Mahabub Basha S	A study on Impact of television advertisement on purchase decisions of consumer durable goods in Bangalore city	Journal of the Asiatic Society of Mumbai	2022	https://www.asiaticsoctevy.org.in/journal/	0972-0766		
11	M. Keihan & Mahabub Basha S	Relationship of Ethical Sales Behaviour with customer Loyalty trust and commitment: A study with Special reference to Retail Store in Mysore	East Asian Journal Of Multidisciplinary Research	2022	https://journal.foomsapublishers.org/index.php/eajmr/index	1365-1376	https://scholar.google.com/citations?view_op=view_citation&hl=en&user=J5HMw8AA&AAJ&citation_for_view=J5HMw8AA&AJKIAUJdIN61C	
12	Mahabub Basha S	An Empirical Study on Customer Experience and Customer Engagement Towards Electric Bikes with Reference to Bangalore city	Journal of Positive School Psychology	2022	https://journalppw.co.in/index.php/jppsp	1323-6903	https://www.researchgate.net/publication/365198448_Economic_and_Environmental_Assessment_of_IPM_Technology_in_Redgram_cultivation_in_Karnataka/references	
13	Prof. Arpana Y.C	Economic and environmental Assessment of IPM technology in Redgram cultivation in Karnataka	International Journal of Research and Analytical Reviews	2022	http://dx.doi.org/10.13140/RG.2.2.13491.71	2348-1269		
14	Mahabub Basha S	Financial Literacy and Investment Behaviour of IT Professionals With Reference To Bangalore City	Bomana International Journal of Management	2022	https://bomana.org/index.php/ijm/article/view/487	2714-8971	https://bomana.org/index.php/ijm/article/view/487	https://scholar.google.com/scholar?oeq=bs&hl=en&ucgs=110414496265728485992

15	Mahabub Basith S	Impact of Artificial Intelligence on marketing	Fornoss Publisher	https://journal.fornossapublisher.org/index.php/cajmr	2022	2828-1519	https://journal.fornossapublisher.org/index.php/cajmr/view/3112	https://scholar.google.com/scholar?oi=hits&hl=en&cit=4676377170652106878
16	Mahabub Basith S	An empirical study on customer satisfaction towards organised retail outlets in Bengaluru city, Karnataka	Academy of Marketing Studies Journal		2022	1578-2678	https://www.proquest.com/ej/view/9566b98ca8be8298bc26deedf26381e17?pq-geo=gscholar&cjl=38724	https://scholar.google.com/scholar?oi=hits&hl=en&cit=6273875379791350727
17	Mangala V Raddy	Economic and environmental Assessment of IPM technology in Redgram cultivation in Karnataka	International Journal of Research and analytical Reviews	http://dx.doi.org/10.13140/RG.2.2.13491.71	2022, 208	2348-1269	https://www.researchgate.net/publication/365198248_Economic_and_Environmental_Assessment_of_IPM_Technology_in_Redgram_cultivation_in_Karnataka/references	https://scholar.google.com/scholar?oi=hits&hl=en&cit=3764047144268751191
18	Mahabub Basith S	An Empirical Study On Socioeconomic Factors Affecting Producer's Participation In Commodity Markets In India	Journal of Positive School Psychology	2022	2717-7564	https://journalpw.com/index.php/jpsp	https://www.ejerp.com/article/19132_1913436579c096112632e826db79b2d18.pdf	https://scholar.google.com/scholar?oi=hits&hl=en&cit=1764047144268751191
19	Mahabub Basith S	A Study on the Factor Affecting Employee Retention in Information Technology Sector	Journal of contemporary issues in business and Government	2022	https://www.ejbrp.co.in	1233-6903	https://www.researchgate.net/publication/365198448_Economic_and_Environmental_Assessment_of_IPM_Technology_in_Redgram_cultivation_in_Karnataka/references	
20	Nagaraju G. N	Economic and environmental Assessment of IPM technology in Redgram cultivation in Karnataka	International Journal of Research and analytical Reviews	http://dx.doi.org/10.13140/RG.2.2.13491.71	2022, 208	2348-1269	https://www.ejbrp.co.in	https://scholar.google.com/scholar?oi=hits&hl=en&cit=1764047144268751191
21	Mahabub Basith Shuk	Financial Literacy and Investment Behaviour of IT Professionals in India	East Asian Journal of Multidisciplinary Research	2022	https://doi.org/10.5591/2828-1519		https://journal.fornossapublisher.org/index.php/cajmr/index	
22	Prof. Mahabub Basith S	An Empirical Study On Socioeconomic Factors Affecting Producer's Participation In Commodity Markets In India	Journal of Positive School Psychology	2022	https://doi.org/10.5591/2828-1519		http://journalpw.com	
23	Dr. M. Keethan	A Study of Emotional Intelligence and Quality of Life among Doctors in Pandemic Covid 19	International Journal of Early Childhood Special Education (INT-JECSE)	2022	2896-2936		https://journal.fornossapublisher.org/index.php/cajmr/index	
24	M. Keethan, Mahabub Basith S	Relationship of Ethical Sales Behaviour with Customer Loyalty, Trust and Commitment: A Study with Special Reference to Retail Store in Mysore City	East Asian Journal of Multidisciplinary Research (EAJMR)	2022	https://doi.org/10.5591/2828-1519		https://journal.fornossapublisher.org/index.php/cajmr/index	
25	Prof. Mahabub Basith S	Covid-19 Pandemic and the Digital Revolution in Academia and Higher Education: An Empirical Study	Journal Eduvict - Journal of Universal Studies	2022	https://doi.org/10.591/2828-1519		https://journal.fornossapublisher.org/index.php/cajmr/index	
26	Mahabub Basith, M. Keethan, T. Jagdish	Financial Literacy and Investment Behaviour of IT Professionals With Reference To Bangalore City	Debra International Journal of Management	2022	2775-2735		https://journal.fornossapublisher.org/index.php/cajmr/index	
27	Dr. Ratanlochan D. Dr. M. Keethan	Service Quality In SBI: An Assessment Of Customer Satisfaction On E-Banking Services	Debra International Journal of Management	2022	2714-8063		https://journal.fornossapublisher.org/index.php/cajmr/index	
28	Dr. V. Keethan, Dr. Mahabub Keethan, S. Chandra Sekhar and Dr. Mahabub Basith S	A study on issues and challenges on production of handloom sector with special reference to rayalaseema and coastal region of Andhra Pradesh	Journal of Positive School Psychology	2022	4388-4390	http://journalpw.com	https://journal.fornossapublisher.org/index.php/cajmr/index	
29	Dr. Mahabub Basith, Mahy im Keethan, Venkateswari, Karamurthi, S. Kumar, S. Anitha	Revolutions of Blockchain Technology in the Field of Cryptocurrencies	International Journal of Applied Research	2022	https://doi.org/10.22271/alteasrech.2022.v1i1.8160.9823	2394-7500	https://www.alteasrechjournal.com	

28	Mahabub Basha, Maryam Kethan, Venkateswarlu Karimuri, Shouvik Kumar Gaha, Anisa Gebot, Durgeshwar Gangopadhyay	Revolutions of Blockchain Technology in the Field of Cybersecurity	IEEE	2022		https://doi.org/10.53454/icsae.2.6.2022.007	
29	Mahabub Basha, M Kethan	Impact of Task Performance on Job Satisfaction of Information Technology Employees in Bengaluru City	The Review of Contemporary Scientific and Academic Studies	2022			
2023							
1	Dr. Samya Mubeen	An Investigation into the Relationship between Corporate Governance and Corporate Sustainability: Evidence from Indian m sector	European Chemical Bulletin	2023	https://www.eurechembull.com/	2063-5346	https://www.eurechembull.com/issue-content/an-investigation-into-the-relationship-between-corporate-governance-and-corporate-sustainability-evidence-from-indian-it-sector-2984
2	Mr. Mahabub Basha S, Dr. M Kethan & Dr. Rameshchana A L	An Empirical study on the factors influencing usage of Mobile payments with reference to Bangalore City	Journal of Corporate Finance management and Banking System	2023	http://journal.bmgour.nals.com/index.php/JCFMBS	2799-1059	https://www.proquest.com/top-environmental-research/956eb98c8a8c829bdc9b-ee6d126381a/1?pq-origsite=scholarlink&hl=38744
3	Dr. S Babu Nax	Management as Tool for Organizational	Medicine Research,	2023	ojs.paper47aiah19.com/paper47aiah19	8397	https://www.researchgate.net/publication/370890092_Market_Share_of_Milk_and_Milk_Products_in_Rural_Urban_Interface_of_North_Bengaluru
4	Dr. S Babu Nax	Artificial Intelligence as a Game Changer for Higher Education: A Systematic Study	Asian And Pacific Economic Review	2023		ISSN: 1000-6052	https://aspreview.org/vol16-issue1
5	Prof. Archana Y C	Market share of milk and milk products in rural-urban interface of North-Bengaluru: A Study on Factors Influencing Organic Food and Purchase Intentions of IT Professionals	International Journal of Research and analytical Reviews	2023		2348-1269	https://www.researchgate.net/publication/370890092_Market_Share_of_Milk_and_Milk_Products_in_Rural_Urban_Interface_of_North_Bengaluru
6	Dr. N. Sateesh Reddy	Foreign Talent Stability: A Study on Evaluating the Influence of Competency Management on Employee Retention in the Automotive Industry.	RES MILITARIS	2023		2203-6294	https://resmilitaris.net/index.php/resmilitaris/article/view/2813
7	Dr. N. Sateesh Reddy	Construction Of An Optimal Portfolio Using The Single Index Model: An Empirical Study Of Pre And Post Covid 19	Remittances Review	2023		2059-6596	https://remittancesreview.com/index.php/remittances/article/view/882
8	Mahabub Basha S	Construction Of An Optimal Portfolio Using The Single Index Model: An Empirical Study Of Pre And Post Covid 19	Journal of Pharmaceutical Negative Results	2023	DOI: 10.47740/jpnr.2023.14.03.51	0976-9734	https://www.journalofpharmaceuticalnegative.com/index.php/jpnr/about
ARTIFICIAL INTELLIGENCE AS A GAME CHANGER FOR HIGHER EDUCATION: A SYSTEMATIC STUDY (2023). Asian and Pacific Economic Review, 16(1).							
https://aspreview.org/vol16-issue1							
https://scholar.google.com/scholar?hl=en&btnG=btn&hl=en&btnG=btn&hl=en&btnG=btn							

9)	Manjula V Reddy	Market share of milk and milk products in rural-urban interface of North-Bengaluru	International Journal of Research and analytical Reviews	2023	2348-1269	https://www.researchgate.net/publication/370690992_Market_Share_of_Milk_and_Milk_Products_in_Rural-Urban_Interface_of_North_Bengaluru	https://scholar.google.com/scholar?oi=hb&hl=en&ctx=95709871106519232361
10)	Dr K. Sateesh Reddy	A Study on Factors Affecting of Online Marketing on Customer Purchase	Korea Review of International Studies	2023	1226-1241 2828-1519	https://journal.komsapublishing.com/index.php/ksair/article/view/1670	https://scholar.google.com/scholar?oi=hb&hl=en&ctx=95709871106519232361
11)	Mahabub Basha S	Impact of Indian Cinema on Youths' Lifestyle and Behavior Patterns	Formosa Publisher	2023	https://doi.org/10.5599/227/eajpr.v2i1.1670	https://journal.komsapublishing.com/index.php/ksair/article/view/1670	https://scholar.google.com/scholar?oi=hb&hl=en&ctx=95709871106519232361
12)	Mahabub Basha S	A study on consumer perception towards fast food retail outlets with reference to Bengaluru, Karnataka	Journal of Pharmaceutical Negative Results	2023	https://doi.org/10.47720/2301.2023.14.03.52	https://journal.komsapublishing.com/index.php/ksair/article/view/1670	https://scholar.google.com/scholar?oi=hb&hl=en&ctx=95709871106519232361
13)	Mahabub Basha S	Does the Performance of Banking Sector Promote Economic Growth? A Time Series Analysis	International Journal of Professional Business Review- Int. J. Prof. Bus. Rev	2023	https://doi.org/10.26668/businessreview/2023.23.v8i6.2128	https://www.opencampus.com/JBR/view/article/view/2128	https://scholar.google.com/scholar?oi=hb&hl=en&ctx=95709871106519232361
14)	Mahabub Basha S	An Empirical Study on the Factors Influencing Usage of Mobile Payments with Reference to Bangalore City	Journal of Corporate Finance Management and Banking System	2023	https://doi.org/10.55529/jcfmbs.31.23.34	https://journal.humanimals.com/index.php/JCFMBS/article/view/1359	https://scholar.google.com/scholar?oi=hb&hl=en&ctx=95709871106519232361
15)	Mahabub Basha S	A Study On The Factors Affecting Employee Retention In Information Technology Sector	The Journal of Contemporary Issues in Business and Government	2023	https://cbgp.com.au/index.php/1325.6903/article/view/262	https://chbrp.com.au/index.php/1325.6903/article/view/2624	https://scholar.google.com/scholar?oi=hb&hl=en&ctx=95709871106519232361
16)	Mahabub Basha S	Indian Banking Industry: Challenges and Opportunities	International Journal of Management and Development Studies	2023	https://www.jmkim.in/index.php/jmids	https://www.srnis.in/index.php/jmids/article/view/577	https://scholar.google.com/scholar?oi=hb&hl=en&ctx=95709871106519232361
17)	Mahabub Basha S	Analyzing the Effect of Macroeconomic Variables on National Stock Exchange Evidence from India	Journal for New Zealand Herpetology	2023	https://biogeecko.com/index.php/journal/index	https://biogeecko.com/nz/index.php/journal	https://scholar.google.com/scholar?oi=hb&hl=en&ctx=95709871106519232361
18)	Mahabub Basha S	A Study on Consumers Awareness in Rural Areas with Reference to Andhra Pradesh	International Journal of Advanced Multidisciplinary Research and Studies	2023	2230-5807	https://biogeecko.com/nz/index.php/journal/index	https://scholar.google.com/scholar?oi=hb&hl=en&ctx=95709871106519232361
19)	Mahabub Basha S	A Study on the Effect of Electronic Payment Systems on Small Business in Urban Bengaluru	Journal for New Zealand Herpetology	2023	https://biogeecko.com/nz/index.php/journal/index	https://www.multiresearchonline.com/	https://scholar.google.com/scholar?oi=hb&hl=en&ctx=95709871106519232361
20)	Sudhakar G. N.	Market share of milk and milk products in rural-urban interface of North-Bengaluru	International Journal of Research and analytical Reviews	2023	2230-5807	https://www.researchgate.net/publication/370690992_Market_Share_of_Milk_and_Milk_Products_in_Rural-Urban_Interface_of_North_Bengaluru	https://scholar.google.com/scholar?oi=hb&hl=en&ctx=95709871106519232361

Dr. Nayanand Patil, S Belaq Nakk	The Effective Human Resource Management as Tool for Organizational	Journal of Complementary Medicine Research.	2023	https://jocmr.com/upi/oads/paper/47a4b19	ISSN: 2146-8397	https://jocmr.com/uploads/paper/47a4b190475150833158193	
Kethan, Mahabub Basha	Impact of Indian Cinema on Youth's Lifestyle and Behavior Patterns	East Asian Journal of Multidisciplinary Research (EAJMR)	2023	https://10.0.218.119/eajmr/v2i1.1670	2828-1519	https://journal.fofnosapublish.com/index.php/eaajmr/index	
Mr. Mahabub Basha Dr. M. Kethan, Mr Mahabub Basha	A Study on Consumer Perception towards Fast Food Retail Outlets with Reference to Bangalore City	Journal of Pharmaceutical Research Results	2023	10.47750/jpr.2023.14.03.52			
Dr. M. Kethan, Dr Rajasekhara	An Empirical Study on the Factors Influencing Usage of Mobile Payments with Reference to Bangalore City	Journal of Corporate Finance Management and Banking System (JCFMBS)	2023		2799-1059		
2024							
Dr. T. Uma Devi	A Study on Human Capital towards Social Economic and Environmental Sustainability that Leads to Competitive Advantage in terms of Value Creation - An Integrated Approach	JETTIR	2024		ISSN: 2349-5162	https://ce.scholar-organizationalstudies.org/abstract-2024-632.html	
Shruthi V S	Driving towards a Greener more Suitable Automobile Industry: Scrappage Policy: An Empirical Study on Integration of Artificial Intelligence and Marketing Management to Transform Consumer Engagement in Selected PSU Banks (PNB and Canara Banks)	The International Journal of Interdisciplinary Organizational Studies	2024		2334-7657	https://www.museonaturalisti.co.at/index.php/journal/article/view/106	
Mahabub Basha S	Enhancing Employability by Design: Optimizing Retention and Achievement in Indian Higher Education Institution	Naturalista Campano	2024		1827-7160	https://www.museonaturalisti.co.at/index.php/journal/article/view/107	
Mahabub Basha S			2024		1827-7160	https://scholar.google.com/scholar?oi=bhs&hl=en&cites=8710289930458133975	
						https://scholar.google.com/scholar?oi=bhs&hl=en&cites=3915086651706058868	

DIRECTOR
INTERNATIONAL INSTITUTE
OF BUSINESS STUDY
 #75 Muthugadaballi, Jaja Hobli,
 Bengaluru North - 562157

No	Name of the Authors	Title of the Book	Title of the Book Chapter	Publisher Name	Volume and Issue	Page No	DOI	ISBN/ISSN	URL
1	Krishna Kumari, Deepika M Rajpal	Emerging Technologies in Business Innovation and Sustainability	2021 Trash to Cash - An Entrepreneur's Perspective towards Sustainable Waste Management	LAP LAMBERT Academic Publishing; Mauritius	2021			978-620-3-30713-9	
2	Prof. Kuldeep Sharma	The Covid-19 Pause Uncommon Tales of Common Folks	The COVID SAGA	GiantStep, Bengaluru, India - 560090	2021			978-93-5407-359-5	
3	Dr. Tripuraneni Jaggaiah	Emerging Technologies in Business Innovation and Sustainability	Impact of E-Commerce on Event Management in Eventshigh Company: A Study	LAP LAMBERT Academic Publishing; Mauritius	2021			978-620-3-30713-9	
1	Dr. Tripuraneni Jaggaiah; Mr. Ashok Matcha	Enhancing Innovative Practices Industry 5.0 - The New Revolution	2022 Effectiveness of Employee Engagement Activities During COVID-19 With Reference to IT Company Employees in Bengaluru	LAP LAMBERT Academic Publishing; Europe	2022			978-620-5-52775-7	
2	Dr Jaggaiah, T; Dr. T. Balaji; Dr. A. Rambabu	Enhancing Innovative Practices Industry 5.0 - The New Revolution	Factors Influencing the Purchase Willingness towards Electric Cars in the South Delhi Region	LAP LAMBERT Academic Publishing; Europe	2022			978-620-5-52775-7	

S.No	Name of the Inventor	Application Number	Patent No	Number of Inventor	Patent Title
1	Dr. Manjushri Janardan Yadav	202311088176	202311088176	4	An Empirical Examination of Cashless Payment Systems in Business Transaction
2	Dr. Manjushri Janardan Yadav	202321089212	202321089212	3	Machine Learning -Based Evaluation and Enhancing Critical Thinking in Academic Institutions
3	Dr. Manjushri Janardan Yadav	202411009637	202411009637	9	The Impact of Socially Responsible Human Resource Management Practices on Organisational Behaviour for the Environment
4	Mangala V Reddy	202341086425	202341086425	3	A New Era in Agriculture: Large Scale Crop Production Prediction Using Time Series Transformers
5	Archana Y C	202341088178	202341088178	4	Enhancing Cybersecurity in leveraging machine learning models for detecting distributed Denial of service attacks in agriculture 4.0
6	Shrinidhi V S	202341081686	202341018686	1	Cultural and Environmental Aspects influence lateral preference
7	Dr.K.Saketh Reddy	202441011245	202441011245	4	Human Resource Analytics Platform for Employee Performance Enhancement
8	Dr.K.Saketh Reddy	6297185	6297185	5	Camera for Healthcare management
9	Dr. T. Uma Devi	202441023411	202441023411	1	An innovative HR practices on monitoring employees behaviour
10	Dr S Balaji Naik	202341081686	202341018686	2	Cultural and Environmental Aspects influence lateral preference
11	Dr. M.Kethan		6277522	4	Capsule for Housing Electro-Medical Equipment for Radio diagnosis.
12	Dr. M.Kethan		202341003934	5	Banking Reforms in India : Public SectorBanks
13	Dr. M.Kethan				Rural Digital Marketing Strategies and Challenges for Micro and Small Scale Industries: A Post COVID-19 Scenario

S. No	Name of the Authors	Title of the FDP	No. of Days	Sponsor	Date	Mode	Place
1	T.Lakshamm a	FDP on Artificial Intelligence	5	Christ Academy	Nov 20th to Nov 24 2023	on line	
2	T.Lakshamm a	FDP on Teaching pedagogy	5	IIBS College	Nov 27 to Dec 1st 2023	online	
3	T.Lakshamm a	FDP on Mobile Application Development and Internship	2	Vivekananda Institute of Management	April 4th and 5th 2024	offline	
4	Dhanush M N	Consumer Behaviour(NPTEL)	8 Week	NPTEL	Jan-Mar	Online	
5	Mangala V Reddy	Consumer Behaviour(NPTEL)	8 week	NPTEL	Jan - March 2024	Online	
6	Mangala V Reddy	Effective Communication & Negotiation Skills	5 days	Presidency University, Bengaluru	24th to 28th April 2023	Online	
7	Mangala V Reddy	Teaching pedagogy	6 days	IIBS	Nov 27 to Dec 1st 2023	online	
8	Mangala V Reddy	Emerging Trends & Challenges in Management Education & Research	8 days	Kristu Jayanti College	18th to 25th May 2023	Online	
9	Mangala V Reddy	Research Methodology using ChatGPT and AI Tools	8 days	Marian College, Kuttikkanam	21st to 29th September 2023	Online	
10	Shrinidhi V S	Research Methodology	10 Days	CMDR	Dec 17-26, 2023	ONLINE + Offline	Chanakya University, Banagalore
11	Akriti Gupta	Research Methodology	10 Days	CMDR	Dec 17-26, 2023	Online+ Offline	Chanakya University, Banagalore
12	Dr. Manjushri Janardan Yadav	FDP on Teaching pedagogy	5	IIBS College	Nov 27 to Dec 1st 2023	Online	

[Handwritten Signature]

DIRECTOR
INTERNATIONAL INSTITUTE
OF BUSINESS STUDY
 #75 Muthugudahanalli, Jala Hobli,
 Bengaluru North - 562157

Name of the Authors	Name of the Conference	Title of the Paper	Presented/Participated	Date	Place
Mahabub Basha	5th International Conference on Contemporary Computing and Informatic	Artificial Intelligence Application for Effective Customer Relationship Management	Participated	12/14/2022	Uttar Pradesh
Dr S Balaji Naik	Emerging Trends in Business & Technology	E-Governance In India: A Study Of E-Governance Models Of States Of Karnataka & Haryana And Union Territory, Chandigarh"	Participated and Presented	5/27/2023	Bengaluru
Dr.K.Saketh Reddy	International Conference of Marketing	Sustainability or Technology: What drives retail consumers in the digital era	Presented	4/14/2023	IIMBG, Bodh Gaya
Dr.K.Saketh Reddy	Two Day National Conference on Changing Dynamics of Economic and Financial Sector: Issues and Challenges for Sustainable Development		Participated and Presented	04/03/2023	Bhubaneswar
Dr.K.Saketh Reddy	A Two Day International Conference on Strategic Advances and Developments in Commerce and Management for Sustainable Future Business		Participated	10/02/2023	Bengaluru
Mahabub Basha	International Conference On Innovative Computing And Communication	Machine Learning Analysis on Predicting Credit Card Forgery	Participated	1/8/23	DELHI
Dhanush M.N	Dual Transaction of Net Zero Carbon and Digital Transformation	Adapting to change: work from home policies in IT sector	presented	2/16/2024	Bangalore
Mangala V Reddy	Dual Transaction of Net Zero Carbon and Digital Transformation	Wheels Of Change: A Path To Sustainable Employment And Environmental Responsibility In The Automotive Industry	Participated and Presented	2/16/2024	Bangalore
Dr S Balaji Naik	Financial Sector Reforms in India	Stock Market Volatility : A Study of Indina Stock Market	Participated and Presented	19-20 Jan 2024	Kalaburagi
Dr S Balaji Naik	Dual Transition of Net Zero Carbon and Digital Transformation	The Impact of E-Finance: Innovations, and Future Challenges in India	Participated and Presented	16-17 Feb 2024	BCU, Bengaluru
Dr Nityanand Patil	Financial Sector Reforms in India	The Capital Market Driver of Growth during Amrit Kaal	Participated and Presented	19-20 Jan 2024	Bengaluru

DIRECTOR

INTERNATIONAL INSTITUTE
OF BUSINESS STUDY

#75, Audhuguda, Jata Hobli,
Bengaluru North - 562157



IIBS

Faculty Quarterly Evaluation

Year : 2023

Faculty Name:

Activity	Description	Dept:		Remarks by Principal	Grade by Principal	Max Score	Annual Score
		DOC	Y/N				
Key Additional outcomes (Which are not already covered in page 2 and 3) Principal to grade from MAX of the activity if it is in the prescribed categories else grade as A, B or C							
Strengths of Faculty (to be filled by the Principal HOD)							
Areas of improvement of Faculty (to be filled by the Principal / HOD)							
Final Remarks by the Director with date and signature.							



DIRECTOR
INTERNATIONAL INSTITUTE
OF BUSINESS STUDY

#75 Muthugodahalli, Jaala Hobli,
Bengaluru North - 562157

Leader and Faculty selection process:

At the Indian Institute of Business Study (IIBS), a transparent faculty selection process is implemented to ensure the recruitment of high-quality educators, fostering excellence in teaching and learning.

Leader selection process

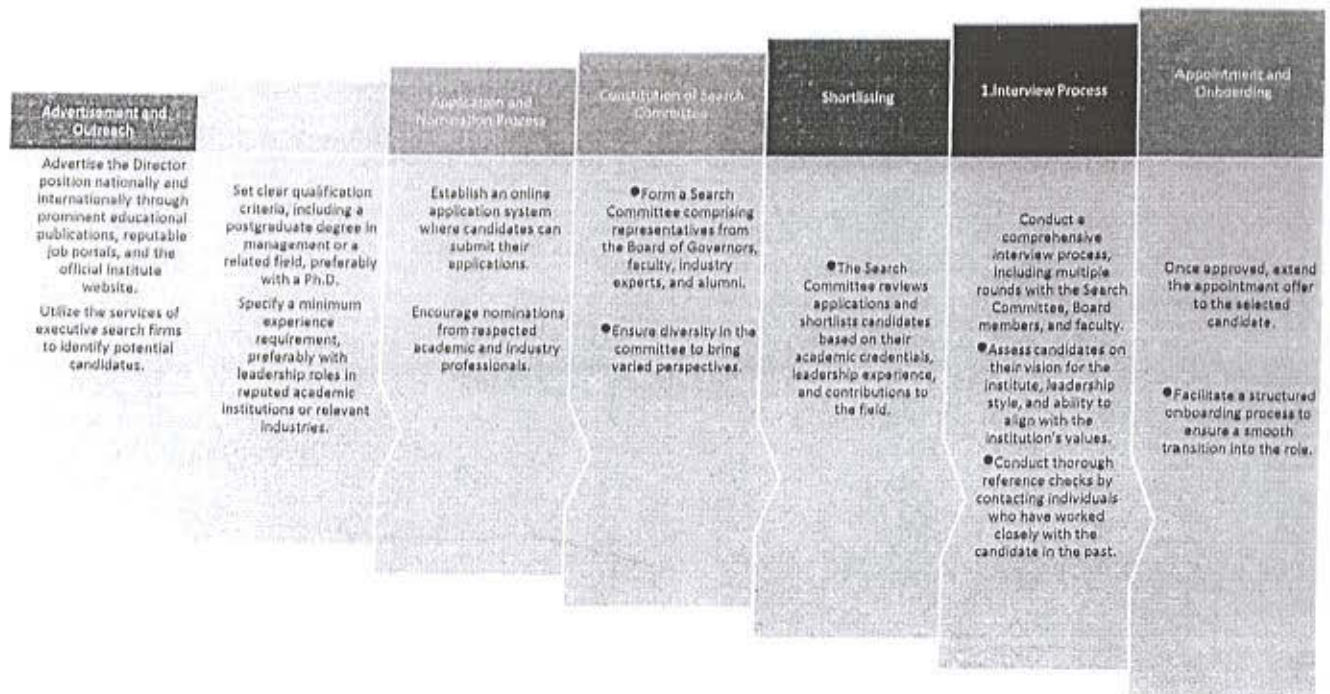

Faculty selection process

The institute adheres to AICTE norms for faculty recruitment, including positions such as Professor, Associate Professor, and Assistant Professor. The recruitment information is widely publicized through newspapers, as well as on the institute's website. Additionally, employee references and associates are utilized for broader outreach.

The approval of the Board is required for the selection of the Director and Program Heads, and Department heads play a crucial role in approving faculty appointments. When appointing faculty members, the institute considers factors such as teaching experience, industry exposure, and other relevant credentials. Demo classes are mandatory for faculty positions, and candidates are required to bring educational credentials, experience certificates, and pay slips for verification. Following successful interviews, the HR department conducts reference checks, background verification, and document verification before extending the appointment letter.

Joining formalities include the submission of relevant documents specified by HR. Employees typically undergo a probationary period of six months, subject to management discretion based on the situation. Throughout this period, employee performance is closely monitored.

- Shortlist candidates based on their academic achievements, teaching experience, and industry exposure.
- Evaluate the candidate's industry connections, practical experience, and the ability to bridge academic and industry perspectives.
- Consider the candidate's research background, publications, and contributions to their field. Look for a balance between practical industry experience and scholarly activities.

4. Interview Process:

- Conduct a preliminary interview to assess the candidate's communication skills, teaching philosophy, and understanding of the subject matter.
- Assess the candidate's ability to integrate real-world examples into teaching and adapt to a dynamic educational environment.

5. Teaching Demonstration:

- Request short teaching demonstrations to evaluate the candidate's teaching style, classroom management, and ability to engage students.
- Assess the use of innovative teaching methodologies and technologies.

6. Peer Review:

- Involve current faculty members in the interview process to get their perspective on the candidate's compatibility with the department and teaching philosophy.
- Encourage peer feedback on the candidate's potential contribution to the college's academic community.

7. Reference Checks:

- Conduct thorough reference checks to verify the candidate's qualifications, teaching effectiveness, and professional conduct.
- Contact previous employers, colleagues, and mentors for insights.

8. Diversity and Inclusivity:

- Encourage diversity in the faculty selection process, considering candidates from various backgrounds and experiences.
- Ensure a fair and unbiased selection process.

9. Final Selection:

- Based on the assessments, select candidates who align with the college's mission, values, and commitment to academic excellence.
- Communicate clearly with the selected candidates regarding their roles, responsibilities, and expectations.

10. Orientation and Professional Development:

- Provide comprehensive orientation for new faculty members.
- Offer ongoing professional development opportunities to enhance teaching skills and stay updated on industry trends.

MBA /MA/MSc/ MCOM/MCA & M Phil. PhD.	
First Class M Phil With MBA / MCom/MCA	7 years
Ph D in With MBA / MCom/MCA	0 – 5 years

3. Assistant Professor (Selection Grade):(A.P III)

Qualification	Experience
First Class Master Degree MSc/MA English /MBA / MCom/MCA & M Phil. PhD.	10 years
	Fresh
First Class M Phil. (MBA / MCom/MCA/MA)	12 years
Ph D in M Phil (MBA / MCom/MCA/MA),	5 years

4. Associate Professor:

Qualification	Experience
Ph D Degree with first class Master's Degree in MBA / MCom/MCA/MA/MSc/MA English	5 years
First Class master's degree in MBA / MCom/MCA/MA + PhD Registration / Completion of Course Work and Publication of 1	15 years

regular faculty)	<ul style="list-style-type: none"> ➤ Civil Servants (IAS / IPS / officials from Central and Provincial Services) and professionals and officials from professional councils; ➤ NRIs and PIOs working with reputed overseas academic, research and industrial organizations or having a demonstrated interest in Indian issues.
------------------	--

1.6 Counting of Experience for appointment / promotion:

Experience	Weightage
Teaching experience in Universities / Management Institutions / Reputed Industries / Overseas Experience	Actual experience (100%)

Teaching experience in UG & PG / Arts & Management College / Private Institutes / Schools / General Industry	Half of the Actual experience (50%) – however in certain meritorious cases, 100% weightage was given as last year
Part time / Visiting Employment	One-fourth of the Actual Experience (25%)

For the purpose of calculation of experience, documentary evidence such as Appointment Order / Relieving Order and Experience Certificate is mandatory. Principal / HR Department will decide on the actual experience taking into account the proof submitted. Only completed year of service will be taken into account for the purpose of salary fixation – if a person has 6.10 years' experience, it will be construed as 6 years' experience only. However in certain cases, the 10 month experience was considered as one full year and full weightage would be given for Industry / other teaching experience.

Selection of Teaching and Non-Teaching Employees:

(a) Mode of Selection of Regular Faculty:

Direct recruitment to all cadres is based strictly on merit. In all the cases, the following procedures are followed-

The age of the employee, verified with reference to any of the above shall be the sole evidence of the age of the employee for all purposes including appointment and retirement.

(xiii) The applications of other candidates, who could not be selected due to lack of vacancies, will be filed separately as "Wait Listed".

As and when required and depending on emergency / exigency situations, adhoc appointments are made on contract basis for specified periods.

(b) Composition of Selection Committee:

1. Every Selection Committee shall consist of the following members:

For appointment of Professors:

- Chairman
- Director & Executive Director
- Principal / Vice Principal
- Chief HR Officer
- External Expert

For appointment of Associate Professor and, Assistant Professor

- Chairman
- Director & Executive Director
- Principal / Vice Principal
- Chief HR Officer
- External Expert

2. The meetings of the Selection Committees shall be convened by the Chairman of the Selection Committee as and when necessary.

(c) Mode of Selection of Technical / Non-Teaching staff:

All positions are advertised in the press / on-line portals. After the applications received, the eligible scrutiny candidates are shortlisted and intimated to appear for the Selection Committee consists of the following.

- Chairman
- Director
- Principal / Vice Principal
- Chief HR Officer
- External Expert

be maintained by the Department.

Identity Card

Every employee shall be given an identity card, appropriate to his classification and shall wear it while on duty and on being required to do so, show it to the person authorized by the Chairman. The ID card should be worn with the lanyard by all the staff during the working hours and during the travel time in the Institution bus.

The Identity Card shall carry the Photo of the employee, Name, Employee No., Designation, Department, Date of Birth, Blood Group, Contact No., and Residential Address. The said identity card shall be issued duly signed by the authority concerned.

If the employee loses the identity card, the Institution shall provide him with another ID card on payment of the requisite fee of Rs.200.

When an employee ceases to be in employment of the Institution, he shall surrender his ID card to the Department before his accounts are settled.



IIBS

INTERNATIONAL INSTITUTE OF BUSINESS STUDY

(Managed by Smt. B. Devi Educational and Charitable Trust)

BENGALURU CAMPUS :
75, Muthugadahalli, Jala Hobli,
Bangalore North Taluk, Bangalore Urban District,
Bangalore - 562157, Karnataka

TRUST OFFICE :
119, KHB Main Road,
Kankanagar, R.T.Nagar, Post,
Bangaluru, Karnataka 560032

Increment Letter

December 31, 2023

Dear Dr. Tripuraneni Jaggaiah,

Consequent to the performance reviews held recently, the Review Committee has recommended to the following in your case which has been accepted by the Management.

Based on your commitment, innovative teaching ability, inclination towards research activities, attitude towards continued learning, and contribution to the institution. You are granted Rs 26,400/- increment based on your performance and professional involvement. After increment your salary will be Rs. 2,02,400/- with effect from January 1st, 2024.

Congratulations on meriting this award.

I would like to record the management's appreciation of your contribution so far, and seek your continued total involvement in realizing the IIBS mission.

With best wishes

[Dr. Jay Prakash]
Chairman

I agree to accept employment on the terms and conditions mentioned in the above letter:

Name: Dr. Tripuraneni Jaggaiah

Signature



IIBS INTERNATIONAL INSTITUTE OF BUSINESS STUDY

(Managed by Smt. B. Devi Educational and Charitable Trust)

BENGALURU CAMPUS :
75, Muthugadahalli, Jala Hobli,
Bangalore North Taluk, Bangalore Urban District,
Bangalore - 562157. Karnataka

TRUST OFFICE :
119, KHB Main Road,
Kankanagar, R.T.Nagar, Post,
Bangaluru, Karnataka 560032

Increment Letter

December 31, 2023

Dear Dr. Samiya Mubeen,

Consequent to the performance reviews held recently, the Review Committee has recommended to the following in your case which has been accepted by the Management.

Based on your commitment, innovative teaching ability, inclination towards research activities, attitude towards continued learning, and contribution to the institution. You are granted Rs 10,370/- increment based on your performance and professional involvement. After increment your salary be Rs. 93,820/- with effect from January 1st, 2024.

Congratulations on meriting this award.

I would like to record the management's appreciation of your contribution so far, and seek your continued total involvement in realizing the IIBS mission.

With best wishes

[Dr. Jay Prakash]
Chairman

I agree to accept employment on the terms and conditions mentioned in the above letter:

Name: Dr. Samiya Mubeen

Signature



IIBS INTERNATIONAL INSTITUTE OF BUSINESS STUDY

(Managed by Smt. B. Devi Educational and Charitable Trust)

BENGALURU CAMPUS :
75, Muthugadahalli, Jala Hobli,
Bangalore North Taluk, Bangalore Urban District,
Bangalore - 562157. Karnataka

TRUST OFFICE :
119, KHB Main Road,
Kankanagar, R.T.Nagar, Post,
Bangaluru, Karnataka 560032

Increment Letter

December 31, 2023

Dear Dr. Kethan M,

Consequent to the performance reviews held recently, the Review Committee has recommended to the following in your case which has been accepted by the Management.

Based on your commitment, innovative teaching ability, inclination towards research activities, attitude towards continued learning, and contribution to the institution. You are granted Rs 15,470/- increment based on your performance and professional involvement. After increment your salary be Rs. 1,06,430/- with effect from January 1st, 2024.

Congratulations on meriting this award.

I would like to record the management's appreciation of your contribution so far, and seek your continued total involvement in realizing the IIBS mission.

With best wishes

[Dr. Jay Prakash]
Chairman

I agree to accept employment on the terms and conditions mentioned in the above letter:

Name: **Dr Kethan M**

Signature



IIBS INTERNATIONAL INSTITUTE OF BUSINESS STUDY

(Managed by Smt. B. Devi Educational and Charitable Trust)

BENGALURU CAMPUS :
75, Muthugadahalli, Jala Hobli,
Bangalore North Taluk, Bangalore Urban District,
Bangalore - 562157. Karnataka

TRUST OFFICE :
119, KHB Main Road,
Kankanagar, R.T.Nagar, Post,
Bangaluru, Karnataka 560032

Increment Letter

December 31, 2023

Dear Dr.Uma Devi,

Consequent to the performance reviews held recently, the Review Committee has recommended to the following in your case which has been accepted by the Management.

Based on your commitment, innovative teaching ability, inclination towards research activities, attitude towards continued learning, and contribution to the institution. You are granted Rs 1,560/- increment based on your performance and professional involvement. After increment your salary be Rs. 81,560/- with effect from January 1st, 2024.

Congratulations on meriting this award.

I would like to record the management's appreciation of your contribution so far, and seek your continued total involvement in realizing the IIBS mission.

With best wishes

[Dr. Jay Prakash]
Chairman

I agree to accept employment on the terms and conditions mentioned in the above letter:

Name: **Dr.Uma Devi**

Signature



IIBS INTERNATIONAL INSTITUTE OF BUSINESS STUDY

(Managed by Smt. B. Devi Educational and Charitable Trust)

BENGALURU CAMPUS :
75, Muthugadahalli, Jala Hobli,
Bangalore North Taluk, Bangalore Urban District,
Bangalore - 562157, Karnataka

TRUST OFFICE :
119, KHB Main Road,
Kankanagar, R.T.Nagar, Post,
Bangaluru, Karnataka 560032

Increment Letter

December 31, 2023

Dear Dr.S.Balaji Naik,

Consequent to the performance reviews held recently, the Review Committee has recommended to the following in your case which has been accepted by the Management.

Based on your commitment, innovative teaching ability, inclination towards research activities, attitude towards continued learning, and contribution to the institution. You are granted Rs 8,000/- increment based on your performance and professional involvement. After increment your salary be Rs. 70,000/- with effect from January 1st, 2024.

Congratulations on meriting this award.

I would like to record the management's appreciation of your contribution so far, and seek your continued total involvement in realizing the IIBS mission.

With best wishes

[Dr. Jay Prakash]
Chairman

I agree to accept employment on the terms and conditions mentioned in the above letter:

Name: Dr.S.Balaji Naik

Signature



Redefining Leading Talents

IIBS

INTERNATIONAL INSTITUTE OF BUSINESS STUDY

(Managed by Smt. B. Devi Educational and Charitable Trust)

BENGALURU CAMPUS :
75, Muthugadahalli, Jala Hobli,
Bangalore North Taluk, Bangalore Urban District,
Bangalore - 562157, Karnataka

TRUST OFFICE :
119, KHB Main Road,
Kankanagar, R.T.Nagar, Post,
Bengaluru, Karnataka 560032

Increment Letter

December 31, 2023

Dear Mr. Munianjinappa K,

Consequent to the performance reviews held recently, the Review Committee has recommended to the following in your case which has been accepted by the Management.

Based on your commitment, innovative teaching ability, inclination towards research activities, attitude towards continued learning, and contribution to the institution. You are granted Rs 4,680/- increment based on your performance and professional involvement. After increment your salary be Rs. 57,832/- with effect from January 1st, 2024.

Congratulations on meriting this award.

I would like to record the management's appreciation of your contribution so far, and seek your continued total involvement in realizing the IIBS mission.

With best wishes

[Dr. Jay Prakash]
Chairman

I agree to accept employment on the terms and conditions mentioned in the above letter.

Name: Mr. Munianjinappa K

Signature



IIBS INTERNATIONAL INSTITUTE OF BUSINESS STUDY

(Managed by Smt. B. Devi Educational and Charitable Trust)

BENGALURU CAMPUS :
75, Muthugadahalli, Jala Hobli,
Bangalore North Taluk, Bangalore Urban District,
Bangalore - 562157. Karnataka

TRUST OFFICE :
119, KHB Main Road,
Kankanagar, R.T.Nagar, Post,
Bangaluru, Karnataka 560032

Increment Letter

December 31, 2023

Dear Ms. Archana Y C,

Consequent to the performance reviews held recently, the Review Committee has recommended to the following in your case which has been accepted by the Management.

Based on your commitment, innovative teaching ability, inclination towards research activities, attitude towards continued learning, and contribution to the institution. You are granted Rs 5,000/- increment based on your performance and professional involvement. After increment your salary be Rs. 35,000/- with effect from January 1st, 2024.

Congratulations on meriting this award.

I would like to record the management's appreciation of your contribution so far, and seek your continued total involvement in realizing the IIBS mission.

With best wishes

[Dr. Jay Prakash]
Chairman

I agree to accept employment on the terms and conditions mentioned in the above letter:

Name: Ms. Archana Y C

Signature



IIBS INTERNATIONAL INSTITUTE OF BUSINESS STUDY

(Managed by Smt. B. Devi Educational and Charitable Trust)

BENGALURU CAMPUS :
75, Mulhugadahalli, Jala Hobli,
Bangalore North Taluk, Bangalore Urban District,
Bangalore - 562157. Karnataka

TRUST OFFICE :
119, KHB Main Road,
Kankanagar, R.T.Nagar, Post,
Bengaluru, Karnataka 560032

Increment Letter

December 31, 2023

Dear Ashok Matcha,

Consequent to the performance reviews held recently, the Review Committee has recommended to the following in your case which has been accepted by the Management.

Based on your commitment, innovative teaching ability, inclination towards research activities, attitude towards continued learning, and contribution to the institution. You are granted Rs 8,330/- increment based on your performance and professional involvement. After increment your salary be Rs. 84,000/- with effect from January 1st, 2024.

Congratulations on meriting this award.

I would like to record the management's appreciation of your contribution so far, and seek your continued total involvement in realizing the IIBS mission.

With best wishes

[Dr. Jay Prakash]
Chairman

I agree to accept employment on the terms and conditions mentioned in the above letter:

Name: Prof. Ashok Matcha

Signature



IIBS INTERNATIONAL INSTITUTE OF BUSINESS STUDY

(Managed by Smt. B. Devi Educational and Charitable Trust)

BENGALURU CAMPUS :
75, Muthugadahalli, Jala Hobli,
Bangalore North Taluk, Bangalore Urban District,
Bangalore - 562157, Karnataka

TRUST OFFICE :
119, KHB Main Road,
Kankanagar, R.T.Nagar, Post,
Bengaluru, Karnataka 560032

Increment Letter

December 31, 2023

Dear Mrs. BIBI HAJIRA,

Consequent to the performance reviews held recently, the Review Committee has recommended to the following in your case which has been accepted by the Management.

Based on your commitment, innovative teaching ability, inclination towards research activities, attitude towards continued learning, and contribution to the institution. You are granted Rs 3,840/- increment based on your performance and professional involvement. After increment your salary be Rs. 43,776/- with effect from January 1st, 2024.

Congratulations on meriting this award.

I would like to record the management's appreciation of your contribution so far, and seek your continued total involvement in realizing the IIBS mission.

With best wishes

[Dr. Jay Prakash]
Chairman

I agree to accept employment on the terms and conditions mentioned in the above letter:

Name: Mrs. BIBI HAJIRA

Signature



IIBS INTERNATIONAL INSTITUTE OF BUSINESS STUDY

(Managed by Smt. B. Devi Educational and Charitable Trust)

BENGALURU CAMPUS :
75, Muthugadahalli, Jala Hobli,
Bangalore North Taluk, Bangalore Urban District,
Bangalore - 562157, Karnataka

TRUST OFFICE :
119, KHB Main Road,
Kankanagar, R.T.Nagar, Post,
Bengaluru, Karnataka 560032

Increment Letter

December 31, 2023

Dear Dr.Saketh Reddy,

Consequent to the performance reviews held recently, the Review Committee has recommended to the following in your case which has been accepted by the Management.

Based on your commitment, innovative teaching ability, inclination towards research activities, attitude towards continued learning, and contribution to the institution. You are granted Rs 8,000/- increment based on your performance and professional involvement. After increment your salary be Rs. 63,000/- with effect from January 1st, 2024.

Congratulations on meriting this award.

I would like to record the management's appreciation of your contribution so far, and seek your continued total involvement in realizing the IIBS mission.

With best wishes

[Dr. Jay Prakash]
Chairman

I agree to accept employment on the terms and conditions mentioned in the above letter:

Name: Dr.Saketh Reddy

Signature



IIBS INTERNATIONAL INSTITUTE OF BUSINESS STUDY

(Managed by Smt. B. Devi Educational and Charitable Trust)

BENGALURU CAMPUS :
75, Mulhugadahalli, Jala Hobli,
Bangalore North Taluk, Bangalore Urban District,
Bangalore - 562157. Karnataka

TRUST OFFICE :
119, KHB Main Road,
Kankanagar, R.T.Nagar, Post,
Bengaluru, Karnataka 560032

Increment Letter

December 31, 2023

Dear Mrs. Lakshamma .T,

Consequent to the performance reviews held recently, the Review Committee has recommended to the following in your case which has been accepted by the Management.

Based on your commitment, innovative teaching ability, inclination towards research activities, attitude towards continued learning, and contribution to the institution. You are granted Rs 1950/- increment based on your performance and professional involvement. After increment your salary be Rs. 30,550/- with effect from January 1st, 2024.

Congratulations on meriting this award.

I would like to record the management's appreciation of your contribution so far, and seek your continued total involvement in realizing the IIBS mission.

With best wishes

[Dr. Jay Prakash]
Chairman

I agree to accept employment on the terms and conditions mentioned in the above letter:

Name: Mrs. Lakshamma .T

Signature



IIBS INTERNATIONAL INSTITUTE OF BUSINESS STUDY

(Managed by Smt. B. Devi Educational and Charitable Trust)

BENGALURU CAMPUS :
75, Muthugadahalli, Jala Hobli,
Bangalore North Taluk, Bangalore Urban District,
Bangalore - 562157. Karnataka

TRUST OFFICE :
119, KHB Main Road,
Kankanagar, R.T.Nagar, Post,
Bengaluru, Karnataka 560032

Increment Letter

December 31, 2023

Dear Mr. Mahabub Basha . S,

Consequent to the performance reviews held recently, the Review Committee has recommended to the following in your case which has been accepted by the Management.

Based on your commitment, innovative teaching ability, inclination towards research activities, attitude towards continued learning, and contribution to the institution. You are granted Rs 10,300/- increment based on your performance and professional involvement. After increment your salary be Rs. 67,500/- with effect from January 1st, 2024.

Congratulations on meriting this award.

I would like to record the management's appreciation of your contribution so far, and seek your continued total involvement in realizing the IIBS mission.

With best wishes

[Dr. Jay Prakash]
Chairman

I agree to accept employment on the terms and conditions mentioned in the above letter:

Name: Mr. Mahabub Basha . S

Signature



IIBS INTERNATIONAL INSTITUTE OF BUSINESS STUDY

(Managed by Smt. B. Devi Educational and Charitable Trust)

BENGALURU CAMPUS :
75, Muthugadahalli, Jala Hobli,
Bangalore North Taluk, Bangalore Urban District,
Bangalore - 562157, Karnataka

TRUST OFFICE :
119, KHB Main Road,
Kankanagar, R.T.Nagar, Post,
Bengaluru, Karnataka 560032

Increment Letter

December 31, 2023

Dear Ms. Mangala V Reddy,

Consequent to the performance reviews held recently, the Review Committee has recommended to the following in your case which has been accepted by the Management.

Based on your commitment, innovative teaching ability, inclination towards research activities, attitude towards continued learning, and contribution to the institution. You are granted Rs 5,000/- increment based on your performance and professional involvement. After increment your salary be Rs. 50,000/- with effect from January 1st, 2024.

Congratulations on meriting this award.

I would like to record the management's appreciation of your contribution so far, and seek your continued total involvement in realizing the IIBS mission.

With best wishes

[Dr. Jay Prakash]
Chairman

I agree to accept employment on the terms and conditions mentioned in the above letter:

Name: Ms. Mangala V Reddy

Signature



IIBS INTERNATIONAL INSTITUTE OF BUSINESS STUDY

(Managed by Smt. B. Devi Educational and Charitable Trust)

BENGALURU CAMPUS :
75, Muthugadahalli, Jala Hobli,
Bangalore North Taluk, Bangalore Urban District,
Bangalore - 562157, Karnataka

TRUST OFFICE :
119, KHB Main Road,
Kankanagar, R.T.Nagar, Post,
Bengaluru, Karnataka 560032

Increment Letter

December 31, 2023

Dear Mr. Manjunatha V,

Consequent to the performance reviews held recently, the Review Committee has recommended to the following in your case which has been accepted by the Management.

Based on your commitment, innovative teaching ability, inclination towards research activities, attitude towards continued learning, and contribution to the institution. You are granted Rs 900/- increment based on your performance and professional involvement. After increment your salary be Rs. 45,900/- with effect from January 1st, 2024.

Congratulations on meriting this award.

I would like to record the management's appreciation of your contribution so far, and seek your continued total involvement in realizing the IIBS mission.

With best wishes

[Dr. Jay Prakash]
Chairman

I agree to accept employment on the terms and conditions mentioned in the above letter:

Name: Mr. Manjunatha V

Signature

BENGALURU CAMPUS :
75, Muthugadahalli, Jala Hobli,
Bangalore North Taluk, Bangalore Urban District,
Bangalore - 562157, Karnataka

TRUST OFFICE :
119, KHB Main Road,
Kankanagar, R.T.Nagar, Post,
Bangaluru, Karnataka 560032

Increment Letter

December 31, 2023

Dear Mr. Rajesh A V,

Consequent to the performance reviews held recently, the Review Committee has recommended to the following in your case which has been accepted by the Management.

Based on your commitment, innovative teaching ability, inclination towards research activities, attitude towards continued learning, and contribution to the institution. You are granted Rs 4,740/- increment based on your performance and professional involvement. After increment your salary be Rs. 67,000/- with effect from January 1st, 2024.

Congratulations on meriting this award.

I would like to record the management's appreciation of your contribution so far, and seek your continued total involvement in realizing the IIBS mission.

With best wishes



[Dr. Jay Prakash]
Chairman

I agree to accept employment on the terms and conditions mentioned in the above letter:

Name: Mr. Rajesh A V

Signature



IIBS INTERNATIONAL INSTITUTE OF BUSINESS STUDY

(Managed by Smt. B. Devi Educational and Charitable Trust)

BENGALURU CAMPUS :
75, Muthugadahalli, Jala Hobli,
Bangalore North Taluk, Bangalore Urban District,
Bangalore - 562157, Karnataka

TRUST OFFICE :
119, KHB Main Road,
Kankanagar, R.T.Nagar, Post,
Bengaluru, Karnataka 560032

Increment Letter

December 31, 2023

Dear Ms. V. Mani Krishna,

Consequent to the performance reviews held recently, the Review Committee has recommended to the following in your case which has been accepted by the Management.

Based on your commitment, innovative teaching ability, inclination towards research activities, attitude towards continued learning, and contribution to the institution. You are granted Rs 5,000/- increment based on your performance and professional involvement. After increment your salary be Rs. 75,100/- with effect from January 1st, 2024.

Congratulations on meriting this award.

I would like to record the management's appreciation of your contribution so far, and seek your continued total involvement in realizing the IIBS mission.

With best wishes

[Dr. Jay Prakash]
Chairman

I agree to accept employment on the terms and conditions mentioned in the above letter:

Name: Ms. V. Mani Krishna

Signature



IIBS INTERNATIONAL INSTITUTE OF BUSINESS STUDY

Redefining Leading Talents

(Managed by Smt. B. Devi Educational and Charitable Trust)

BENGALURU CAMPUS :
75, Muthugadahalli, Jala Hobli,
Bangalore North Taluk, Bangalore Urban District,
Bangalore - 562157. Karnataka

TRUST OFFICE :
119, KHB Main Road,
Kankanagar, R.T.Nagar, Post,
Bengaluru, Karnataka 560032

Increment Letter

December 31, 2023

Dear Mr. Dhanush MN,

Consequent to the performance reviews held recently, the Review Committee has recommended to the following in your case which has been accepted by the Management.

Based on your commitment, innovative teaching ability, inclination towards research activities, attitude towards continued learning, and contribution to the institution. You are granted Rs 500/- increment based on your performance and professional involvement. After increment your salary be Rs. 32,500/- with effect from January 1st, 2024.

Congratulations on meriting this award.

I would like to record the management's appreciation of your contribution so far, and seek your continued total involvement in realizing the IIBS mission.

With best wishes

[Dr. Jay Prakash]
Chairman

I agree to accept employment on the terms and conditions mentioned in the above letter:

Name: Mr. Dhanush MN

Signature